Fidelitas

NINETEEN SIXTY

ALLEN COUNTY PUBLIC LIBRARY
3 1833 07494 2035

Fidelitas 1960

Theme: "Mardi Gras"

State University of New York

The State University of New York was established by the State Legislature in 1948. It comprises forty-two colleges. Twenty-eight of them are State colleges and fourteen are locally-sponsored community colleges. Although separated geographically, all are united in the purpose to improve and extend opportunities for youth to continue education after high school. Although State University of New York is the second largest state university in the country, its students have the additional advantages of attending relatively small colleges. The State University motto is: "Let Each Become All He Is Capable of Being."

Lawrence L. Jarvie
B.S., M.A., Ph.D.
Executive Dean, Institutes and Community Colleges

Marvin A. Rapp
A.B., M.A., Ph.D.
Associate Executive Dean, Institutes and Community colleges

Contents

Faculty 7

Seniors 17

Juniors 43

Activities 51

Sports 81

Campus Life 89

Dedication

Mr. James Armstrong came to Delhi as an instructor in 1955. Two years later he was promoted to assistant professor and made chairman of the General Education Department, a position he presently holds.

He received his Bachelor of Science Degree at East Stroudsburg State Teacher's College in 1949, and his Master's, majoring in biology, in 1956. Presently, he is a candidate for his Doctor's degree at Cornell University. From 1940-1942 he was a laboratory technician at St. Joseph's Mercy Hospital, Ann Arbor, Michigan, and in 1943 he entered the Army, serving as an assistant engineer in the U. S. Transport Command until 1946.

Mr. Armstrong thinks and works with intensity, integrity, patience and devotion to aid each student in achieving a higher level of work, attitude and success. We therefore with pleasure dedicate to you, Mr. James Armstrong, this, our 1960 yearbook.

Local Council

SEATED L. to R.: R. Higley, W. Kennaugh, I. Miller, R. Clark. STANDING: W. Kunsela, R. Sanford, E. Bush, F. Murphy. Missing: L. Treys, A. Joslin.

In accordance with the provisions of the New York State Education Law relating to State University, the Delhi Agricultural and Technical Institute is supervised locally by a council consisting of nine members appointed by the governor. These men serve for a term of nine years, and their main function is to review all major plans of the head of the institution for its more effective operation.

To The Class of 1960:

Because you have clearly and repeatedly demonstrated that you have acquired the knowledge, skills, and attitudes necessary for successful personal and professional adjustment, we have seen fit to award you the Associate in Applied Science degree. Your achievement was not luck. Instead, it resulted from the successful completion of a vigorous challenging program of studies in your field of specialization. Your level of learning was systematically tested, quizzed, and examined both in the classroom and in the laboratory. For these reasons we look forward to following your career with great expectations.

As you join ranks with more than 2,000 alumni, your progress will be even more important to the faculty and administration than it was while you were a student. Your performance on the job is the true test of education at Delhi Tech. When you return for that big week-end on campus you can bet we will be all ears because we will want to know, "How goes the battle?"

We wish you luck and happiness as you undertake to test your capacities against the demands of everyday living.

Sincerely yours,

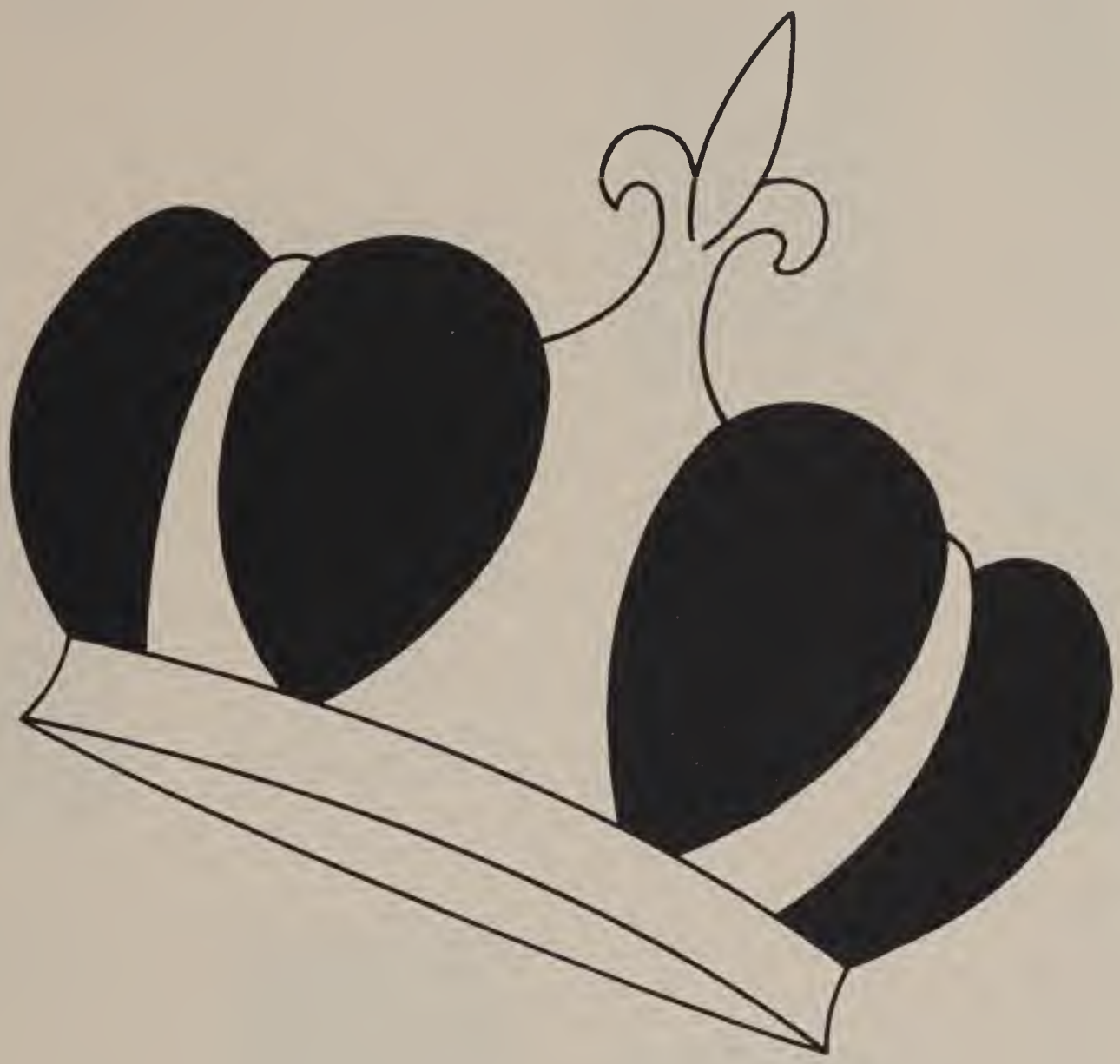

Faculty

(Business)
Douglas T. Adamson
M.Ed.
Assistant Professor of Business
Chairman of Business Division

(General Education)
James A. Armstrong
M.S.
Chairman of General Education
Assistant Professor of Science

(Business)
Robert J. Bishop
B.S.
Instructor of Business Technology

(Business)
Arthur Buehler, Jr.
B.S.
Assistant Professor in Marketing

(General Education)
Robert S. Brown
B.S.
Assistant Professor
Physical Education

(General Education)
Harold L. Cook
A.B.
Assistant Professor in English

(Construction)
Peter Clifford
M.C.E.
Associate Professor
Structural Technology

(Construction)
Edmund Clark
M.A.
Associate Professor in Construction

(General Education)
Ernest A. Fierro
B.S.
Instructor of Physical Education

(Agriculture)
Wilbur M.
Farnsworth
M.Ed.
Chairman of the Agriculture Division
Associate Professor of Agriculture

(Construction)
George Duncan
B.S.
Assistant Professor in Construction

(Business)
Edwin Deleski
B.S.
Assistant Professor in Accounting

(Food Administration)
Catherine Foster
M.A.
Chairman of Food Administration
Associate Professor in Food Administration

(Construction)
Julius Fredericks
B.Arch.
Assistant Professor in Architecture

(General Education)
Paul Gannon
A.B.
Instructor in English

(Business)
Henry Hovanasian
M.A.
Assistant Professor in Management

(Construction)
Thomas Hutchinson
M.Ed.
Associate Professor
in Construction

(Agriculture)
Edward Hvitfelt
B.S.
Assistant Professor in
Agricultural Business

(General Education)
Seldon Kruger
M.A.
Assistant Professor in
Social Science

(General Education)
Merrill E.
Lofthouse, Jr.
B.Ch.E.
Instructor in Chemistry and Mathematics

(Agriculture)
Robert Leighton
A.A.S.
Technical Assistant
in Dairy Technology

(Agriculture)
Sheldon R. Merritt
M.S.
Professor in Animal
Husbandry

(Agriculture)
John S. Mallery
M.E.
Assistant Professor
in Agricultural Mechanics

(Food
Administration)
Edith Mabon
M.S.
Associate Professor
in Food Administration
Acting Dean of
Women

(Construction)
E. A. Smith
B.S.
Associate Professor
in Construction

(Business)
Richard Seguare
B.S.
Assistant Professor
Hotel Management

(Business)
Normandie Pishko
B.S.
Instructor in Secretarial Science

(Construction)
John Miglianti
A.A.S.
Technical Assistant
in Construction

(Construction)
B. Klare Sommers
M.Ed.
Chairman of Construction Division
Professor of Construction

(Agriculture)
Willis B. Waite
M.S.
Professor in Agriculture

(General Education)
Willard Vetter
B.S.
Associate Professor
in Physics and Mathematics

(Construction)
Paul A. Wirth
P.E.
Assistant Professor in
Structural Technology

Administration

WILLIAM F. KENNAUGH
M.S.
Dean of The College

CLARKE G. HOFFMAN
M.A.
Dean of Students

Administration

Secretarial Office

Frances All

Blanche Cleveland

Doris Doherty

Lucy S. Johnson

Dollie Goodnough
R.N.
College Nurse

Rosemarie Wehmeyer

Business Office

Ethel Hooks

Bernard Raymond
Director of Faculty-
Student Association

Frances Messeder

Library

Librarian
Mrs. Hoffman

Our library is undoubtedly the busiest and most popular study area on campus. Each night and weekend you can find an overwhelming number of students deeply engrossed in the many volumes and periodicals available to them. The terrific effort extended by our competent Mrs. Hoffman and her student assistants, Eileen McGovern, Dottie Chambers, and Judy Flannery, makes this quiet, smoothly operated library the popular place it is.

Men's Dormitory

Academy Hall

Supervisor
Mr. George Grant

Built in 1856, Academy Hall provides an interesting and historical atmosphere for the men residing there. It is the only men's dormitory on campus, therefore, the majority of the men in the junior class are housed there.

Under the supervision of Mr. George Grant, "A" Hall life is both exciting and pleasant.

Living up to its name, Academy Hall is also famous for the academic achievement manifested by its occupants.

Women's Dormitories

Brookside Hall

Supervisor
Mrs. Phyllis Grant

Filled to overflow with seventy girls is Brookside Dormitory, the larger of two women's residence halls at Delhi Tech.

Mrs. Phyllis Grant is the house mother to whom we go for assistance with our problems, be they large or small.

It is here that we learn to live with others, sharing both experiences and personal possessions.

Foreman Hall

Supervisor
Mrs. Hazel Bisbee

Having undergone a complete renovation during the past school year, Foreman House emerges as the most modern women's residence at Delhi Tech.

Mrs. Hazel Bisbee is house mother to the forty girls who make this their home away from home.

It is under the roof of this quaintly constructed building that friends are met, problems debated, and intensive strain is placed on study.

Maintenance Staff

Seated L. to R.: J. Huska, C. Hatch, W. Cash, S. Curtis.
Standing: G. Van Nostrand, D. McFarland, R. Haviland.
Missing: G. Grant, L. Grant, C. Hinaman, E. Knowles.

Farm Staff

L. to R.: E. Bailey, F. Millarch, R. Lee.

Dining Hall Staff

We regret that we do not have a photograph of our dining staff, but here, as follows, are the members of the staff: Mrs. Brandenburg, Mrs. Platt, Mrs. Whitney, Mrs. Carmody, Mrs. Diechmann, Mrs. Gagne, Mrs. Miller, Mrs. Babcock, Mrs. Zimmerman, Mrs. Hoyt, Mrs. Boyden, Mrs. L. Utter, Mrs. M. Utter, Mrs. Waite, Mrs. Copp, Mrs. Blake, Mrs. McFarland, Mrs. Shepard, Mrs. Almy, Mrs. Parker.

Seniors

1960

President
Anthony Coppoletta

Vice-President
Gary Pitt

Secretary
Barabara Brauer

Treasurer
Richard Van Dusen

Senior Class Officers

David G. Adams
Walton, N.Y.
Business
Chorus 1,2; Fidelitones 1,2; Business Club 1,2; Intramurals 1,2.

Richard C. Almy
Sidney, N.Y.
Business

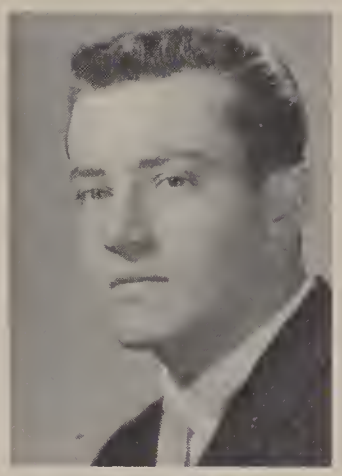

Michael Kenneth Bagdan
Scarsdale, N.Y.
Construction
Psi Delta Omega 1,2.

Richard S. Baright
Poughkeepsie, N.Y.
Agriculture
Stud. Christian 1,2; V. Pres. 1; Pres. 2; Stud. Coun. 2; Intramurals 1,2.

Elaine N. Beers
Harpersfield, N.Y.
Business
W.S.G.; Green Key 1,2; Pi Nu Epsilon 1,2.

Darrell O. Atkin
Margaretville, N.Y.
Business
Intramurals 1,2.

Janice C. Baker
Endicott, N.Y.
Business
W.S.G.; Pi Nu Epsilon 1,2; Cheerleading 1,2; Newman Club 1,2.

Kenneth Bell
Floral Park, N.Y.
Food Administration
Psi Delta Omega 1,2; Intramurals 1,2.

Reginald Bell
Youngsville, N. Y.
Agriculture
Dairy Industry 2

Lawrence R.
Bogardus
Cairo, N. Y.
Construction
Psi Delta Omega 1,2

Charles G. Boylan
Staten Island, N. Y.
Horn & Hoof 1,2;
Student Council 2;
Intramurals 1,2;
Newman Club 2

William Boyle
Stamford, N. Y.
Agriculture
Dairy Industry 1,2

Ernest D. Bloomer
Cooperstown, N. Y.
Construction
Tri Atelier 1,2
Intramurals 1,2

Leonard Bornemann
Liberty, N. Y.
Agriculture
Dairy Industry 1,2;
Cross Country 1,2;
Intramurals 1,2

Thomas M. Boyle
Stamford, N. Y.
Agriculture

Robert B. Board
Delhi, N. Y.
Food Administration
Student Union 1,2;
Pres. 2, Canterbury
Club 1,2; Green Key
1,2; Student Council 1,2; Dean's List 1

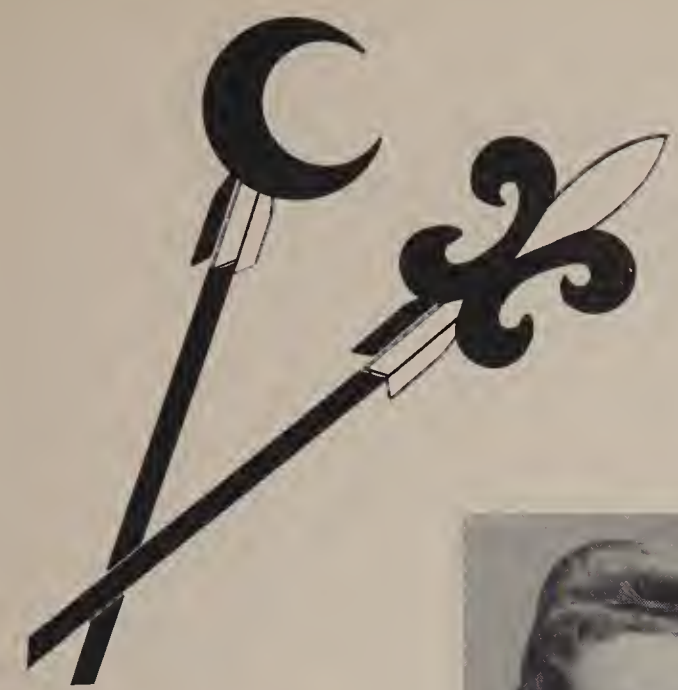

Rosemary Bussa
Binghamton, N. Y.
Food Administration
W.S.G. 1,2

Gertrude Brown
Delhi, N. Y.
Business
W.G.S. 1,2; Pi Nu Epsilon 1,2; Corresponding Sec. 2

Linda A. Bracken
Corning, N. Y.
Food Administration
Oracle 1,2; Bus. Manager 1,2; W.S.G. 1,2; Student Union; Governing Board 1,2

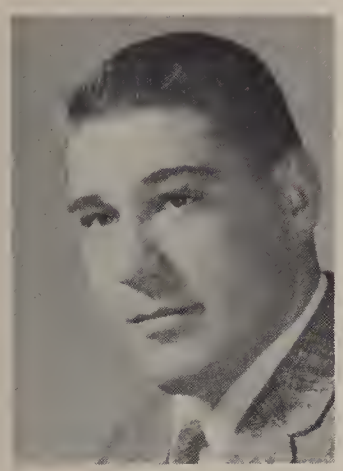

James Michael Bracco
Suffern, N. Y.
Business
Theta Gamma 1,2; Newman Club 1, V. Pres. 2; Intramurals 1,2

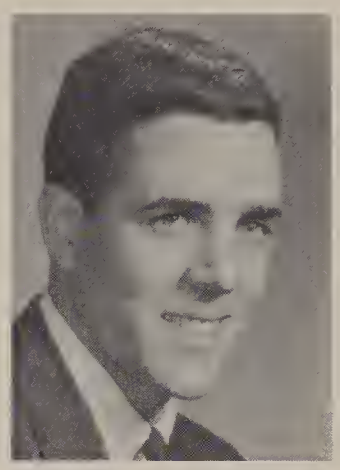

Carl Carbone
Hartford, Conn.
Business
Psi Delta Omega 1,2; V. Pres. 2; Hotel Club 1,2; Student Council 2; Student Union 1; Governing Board 1; Newman Club 1,2

Barbara Brauer
Rock Tavern, N. Y.
Business
Del-Te-Dram 1,2; Treas. 1; Historian 2; Business Club 1,2; Sec. 2; Pi Nu Epsilon 1,2; Sec. 2; W.G.S. 1,2

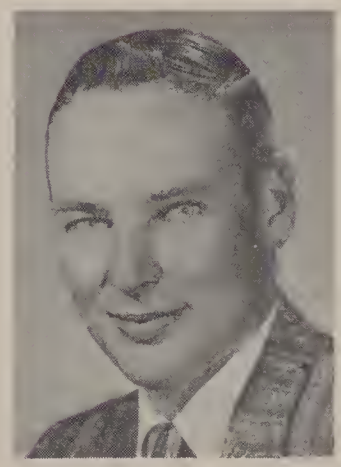

John W. Burns
Bovina Center, N. Y.
Business
Green Key 1,2; Pres. 2; Hotel Club 1,2; Pres. 2

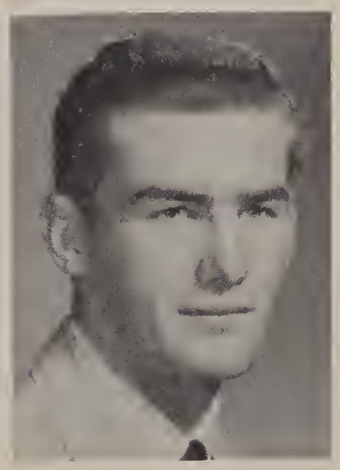

Robert F. Carpenter
Mineville, N. Y.
Construction
Theta Gamma 1,2; Intramurals 1,2

John Castiglione
Gloversville, N.Y.
Business
Newman Club 1,2; Psi Delta Omega 1,2; Intramurals 1,2.

Anthony Cilano
Kenmore, N.Y.
Business
Newman Club 1,2; Delta Theta Gamma 2.

Edward T. Coates
Tappan, N.Y.
Food Admin.
Basketball 1,2; Baseball 1,2; Del-Te-Dram 2; Delta Theta Gamma 1,2; Pres. 2; Intramurals 1,2; Stud. Coun. 1,2.

Iris I. Crosley
Bovina Center, N.Y.
Business
Del-Te-Dram 2; W.S.G.; Intramurals 1,2.

Dorothy L. Chambers
Unadilla, N.Y.
Business
W.S.G.; Treas. 1; Cheerleading 1,2; Del-Te-Dram 1,2; Intramurals 1,2.

Velma J. Clark
Delhi, N.Y.
Business

Anthony Joseph Coppoletta
Cliffside Park, N.J.
Construction
Tri-Atelier 1,2; Pres. 2; Junior Class Pres.; Newman Club Intramurals 1,2.

Richard Chugg
Basom, N.Y.
Construction
Delta Theta Gamma 1,2; Student Council 2; Intramurals 1,2.

Robert T. DeBoy
Salamanca, N.Y.
Tri-Atelier 1,2;
Newman Club 1,2;
Intramurals 1,2.

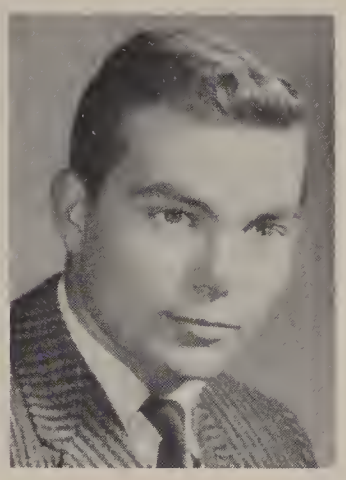

James J. Davis
Washington, D.C.
Construction
Newman Club 2;
Intramurals 1,2;
Delta Theta Gamma 1,2.

Richard Hunter
Dakin
Mt. Kisco, N.Y.
Construction
Tri-Atelier 1,2;
Track 1,2; Intramurals 1,2.

Orest Czornopyski
Rochester, N.Y.
Construction
Cross Country 1,2;
Newman Club 1,2;
Track 1; Psi Delta
Omega 1,2.

David Dempsey
Kingston, N.Y.
Business
Newman Club 1,2;
Del-Te-Dram 1,2;
Student Council 2;
Fidelitas 2.

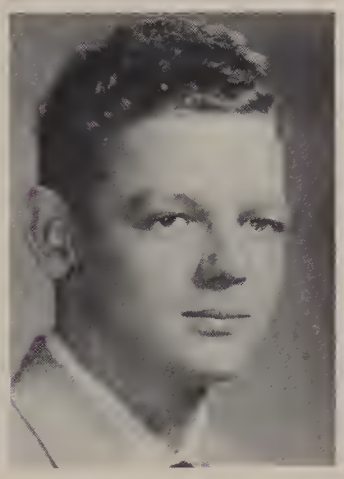

William E. Dallas
Philmont, N.Y.
Business
Fidelitas 1; Business Club 1,2; Chorus 1,2; Fidelitones 1.

Richard F.
Davison, Jr.
Clarence, N. Y.
Construction
Delta Theta Gamma 1,2; Intramurals

Raymond L. Denne
Madison, N.Y.
Business
Delta Theta Gamma 1,2; Business Club 1,2; Pres. 2;
Del-Te-Dram 1,2;
Oracle 2; Intramurals 1,2; Baseball 1,2; Newman Club 1,2.

Richard E. Dietsche
Glendale, N. Y.
Agriculture
Dairy Industry 1,2

Thomas W.
Douglass, III
Newburgh, N. Y.
Business
Business Club 1,2; Student Council 2; Baseball 1,2; Theta Gamma 1,2; Newman Club 1,2; Intramurals 1,2

Mary Ann
DuMond
Roscoe, N. Y.
Food Administration
Student Christian 1; Chorus 1,2; W.S.G; Fidelitones 1; Intramurals 1

David M. Donahoe
Tranquility, N. J.
Agriculture
Horn & Hoof, 1,2; Intramurals 1,2; Newman Club 1,2; Theta Gamma 1,2

George B. Eighmie
Stamford, N. Y.
Construction
Tri Atelier 1,2

James M. Eck
Niagara Falls, N. Y.
Construction
Tri Atelier, 1,2

Leo A. Downey
Millerton, N. Y.
Business
Newman Club 1,2; Baseball 1,2; Intramurals 1,2

David Dornburgh
Cherry Valley, N. Y.
Agriculture
Dairy Industry 1,2; Sec. 2; Intramurals 1,2

Stephen J. Fellner
Sparta, N. J.
Agriculture
Dairy Industry 1,2; Newman Club 1,2; Student Council 2; Theta Gamma 1,2

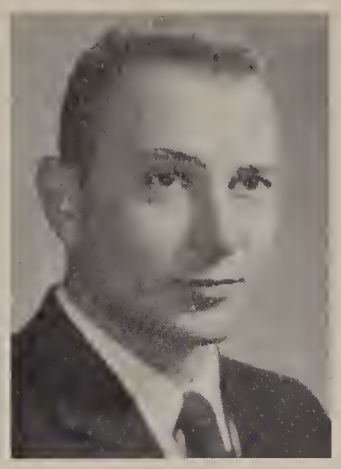

Gary L. Ferguson
Davenport Center, N. Y.
Construction
Tri-Atelier 1,2; Intramurals

William D. Emhof
New Berlin, N. Y.
Construction
Tri-At 2; Newman Club 2

Russel W. Emerson
Otego, N. Y.
Agriculture
Dairy Industry Secretary 1; Pres. 2; Student Union 1,2; Green Key 1,2

David Fichter
Tenafly, N. J.
Construction
Tri-Atelier 1,2; V. Pres. 2; Student Council 1,2; Newman Club 2; Intramurals 1,2; Cross Country 2

Adele E. Farina
Saratoga Springs, N. Y.
Business
Business Club 1; Newman Club 1; Sec. 2; Student Court 1,2; Sec. 2; Pi Nu Epsilon 1; Pres. 2; W.S.G.; V. Pres. 2; Student Council 2

Alfred Ferguson
Roscoe, N. Y.
Business

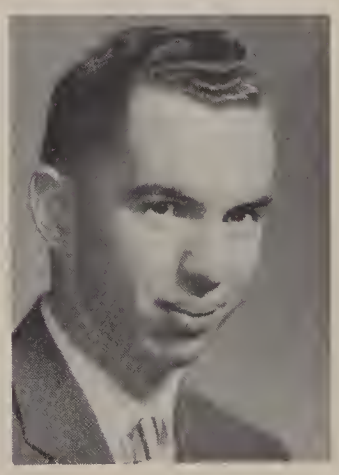

Robert Fisher
Sodus, N. Y.
Construction
Tri-Atelier 1,2; Intramurals 1,2

J. Michael
Fitzpatrick
Watertown, N.Y.
Construction
Tri-Atelier 1,2.

Arnold Ford
Kent, N.Y.
Construction

Douglas Gale
Peekskill, N.Y.
Business
Intramurals 1,2.

Judith Ann
Flannery
Suffern, N.Y.
Business
Chorus 1,2; Fidelitones 1,2; Business Club 1; Fidelitas 1; W.S.G.; Pi Nu Epsilon 1,2; Canterbury Club 1.

Ann Gillam
Clifton Springs,
N.Y.
Business
Pi Nu Epsilon 1,2; V. Pres. 2; W.S.G.; Student Union 1,2; Sec. 2; Fidelitones 1,2; Chorus 1,2; Cheerleader 1,2; Student Union Governing Board.

Jerome E. Flye
Fairport, N.Y.
Construction
Delta Theta Gamma 1,2; Tri-Atelier 1.

Lillian G. Fritchie
Liberty, N.Y.
Food Administration
W.S.G. Pres. 2; Pi Nu Epsilon 1,2; Del-Te-Dram 1,2; Sec. 2; Intramurals 1.

Geraldine M.
Gentner
Springville, N.Y.
Food Administration
Pi Nu Epsilon 1,2;
Intramurals 1.

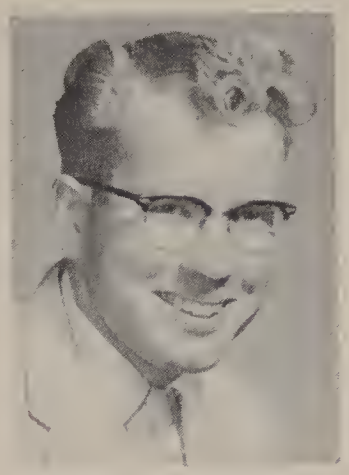

Bruce L. Green
Oneonta, N.Y.
Food Administration
Choir 1,2.

Judith A. Harbison
Amherst, N.Y.
Food Administration
Choir 1,2; Oracle 2; Student Christian 1,2; W.S.G. 1,2.

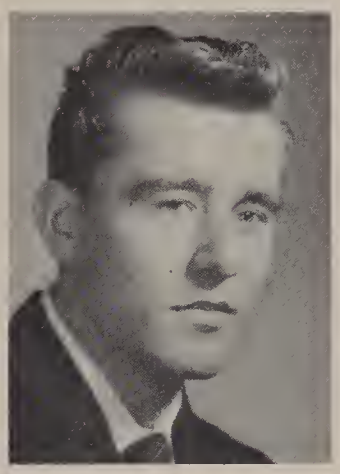

Howard Gragert
Lake Peekskill, N.Y.
Business
Intramurals 1,2; Del-Te-Dram 2.

Therese Gracyalny
New Berlin, N.Y.
Business
Newman Club 1,2; Choir 1,2; Fidelitones 1,2; W.S.G. 1,2.

C. Jay Haynor
Mt. Kisco, N.Y.
Business
Intramurals 1,2; Psi Delta Omega 1,2.

William Greco
New Berlin, N.Y.
Construction
Tri-Atelier 2; Newman Club 2.

Robert W. Grich
Gloversville, N.Y.
Business
Theta Gamma 1,2; Newman Club 1,2; Intramurals 1,2.

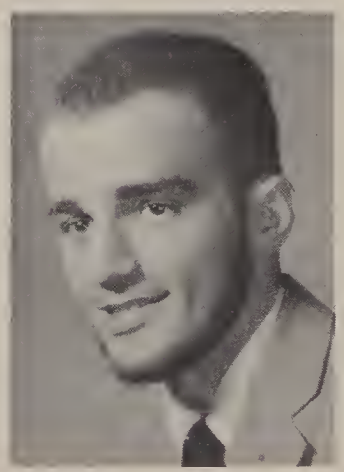

Glenn R. Hertzbach
White Plains, N.Y.
Business
Theta Gamma 1; Treas. 2; Green Key 1,2; Student Union 1, Pres. 2; Student Council 2.

Allyn E. Hetzke
Rochester, N. Y.
Business
Fidelitas 1,2; Editor 2; Student Union 1; Governing Board 1,2; PsiDelta Omega 1,2; Chorus 1,2; Cross Country 1.

Jerome R. Holland
Clayville, N. Y.
Construction
Student Christian 1, 2; Treas. 2; Tri-Atelier 2

Ronald Holmes
Queens, N. Y.
Agriculture
Intramurals 1,2

Harold K. Howland
Oneonta, N. Y.
Business
Intramurals 1,2

Ernest C. Hiesener
Mount Kisco, N. Y.
Construction
Tri-Atelier 1,2; Intramurals 1,2

Arthur R. Holmes
Queens, N. Y.
Agriculture
Horn & Hoof 1,2; Psi Delta Omega 2

Todd Howell
Sewaren, N. J.
Construction
Theta Gamma 1,2

Warren O. Hill
Corinth, N. Y.
Construction
Tri-Atelier 1,2

Andrew Paul
Ignotowicz
Greenport, N. Y.
Business
Newman Club 2

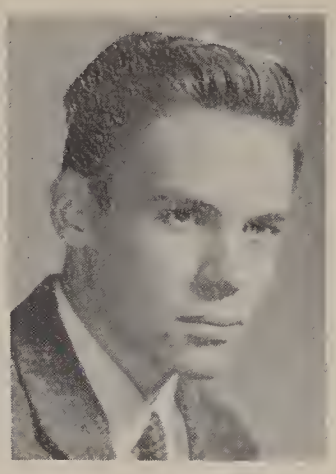

David Austin
Jefferson
Pelham Manor,
N. Y.
Agriculture
Horn & Hoof 1,2;
Treas. 2

Gregory Hurlbut
Chemung, N. Y.
Agriculture
Psi Delta Omega 1,2

Sharon Anne Hull
Unadilla, N. Y.
Food Administration
Pi Nu Epsilon 1,2;
Del-Te-Dram 1,2;
Sec. 2; Intramurals
W.S.G. 1,2

Sonja Karp
Islip Terrace, N. Y.
Food Administration
Intramurals 1;
W.S.G. 1,2

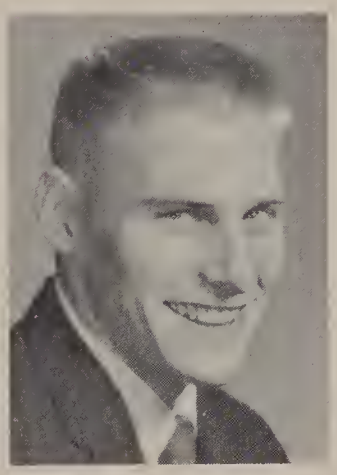

Thomas J. Hyer
Hackensack, N. J.
Construction
Newman Club 1,2;
Treas. 2; Tri Atelier
1,2; V. Pres. 2; Student Council 2; Intramurals 1,2

Robert Illenberg
Chester, N. Y.
Agriculture
Intramurals 1,2

Edward Donald
Kelle
Plainview, N. Y.
Construction
Theta Gamma 1,2;
Newman Club; Intramurals 1,2

Robert B.
Kellerman
Elizabeth, N.J.
Construction
Tri-Atelier 1; Student Christian 1; Student Union 1,2.

Stephen Lanzarone
Highland, N.Y.
Construction

Arthur L. Lawrence
Hunter, N.Y.
Business
Chorus 1,2; Business Club 1; Student Christian 1; Fidelitas 1.

James Howard
King
Benson, Vermont
Agriculture
Horn & Hoof 1,2.

Madeline Lessler
Binghamton, N.Y.
Business
Business Club 1,2; Pi Nu Epsilon 1,2; Newman Club 1,2; W.S.G.; Intramurals 1,2.

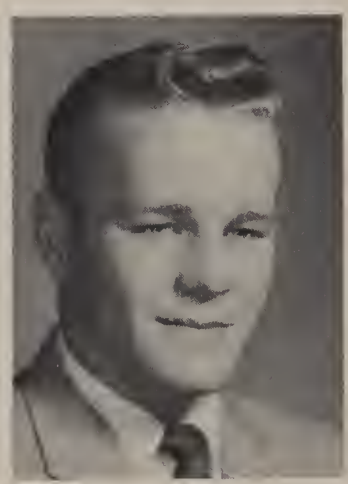

Bernard J. LeBlanc
Long Lake, N.Y.
Construction
Outdoor Club 1; Chorus 1; Intramurals 1,2.

Dorothy A. Lasser
Salisbury Mills, N.Y.
Business
Business Club 1,2; Newman Club 1,2; W.S.G.

Herbert Koster
Brooklyn, N.Y.
Construction
Tri-Atelier 1,2; Intramurals 1,2.

Darryl C. Loker
Sidney, N.Y.
Agriculture
Horn & Hoof 1, Pres. 2.

Bruce C. Luno
Boston, N.Y.
Agriculture
Horn & Hoof 1,2;
Del-Te-Dram 2;
Intramurals 1,2.

Douglas D. Linzer
Redminster, N.J.
Agriculture
Horn & Hoof 1,2.

Edwin Lindhurst
Kingston, N.Y.
Construction
Tri-Atelier 1, Sec. 2; Baseball 1,2;
Cross Country 1,2;
Newman Club 1,2;
Intramurals 1,2;
Junior Class Treas.

George W. Lurz
Rochester, N.Y.
Construction
Newman Club 1,2;
Tri-Atelier 2.

George Lisikatos
Cold Spring, N.Y.
Construction
Theta Gamma 1,2.

Mark K. Lucas
Vestal, N.Y.
Business
Fidelitas 1; Choir 1,2; Fidelitones 1,2;
Business Club 1,2;
Canterbury Club 1;
Student Christian 2.

Sylvia Lutz
Roxbury, N.Y.
Food Administration
Dramatics Club 1,2;
Pi Nu Epsilon 1,2;
W.S.G. 1,2.

William Maier
Bayside, N. Y.
Agriculture
Horn & Hoof 1,2; Intramurals 1,2

Thomas J. McMahon
Malone, N. Y.
Construction
Tri-Atelier 1,2; Treas. 2; Newman Club 1,2; Intramurals 1,2; Student Council 1,2

Valerie D. Millard
Kingston, N. Y.
Food Administration
Newman Club 1,2; Student Union 1,2; W.S.G. 1,2; Del-Te-Dram 2; Oracle 1,2

Richard J. Miller
Delhi, N. Y.
Construction

K. Eileen McGovern
Ballston Spa, N. Y.
Business
Newman Club 1,2; Pi Nu Epsilon 1,2; Student Council, Sec. 2; Student Union 1,2; Governing Board 1,2; Chorus 1; W.S.G. 1,2

Walter McIntosh
Franklin, N. Y.
Agriculture
Green Key 1,2; Dairy Industry 1,2; Treas. 2

Robert E. Michaelis
Baldwin, N. Y.
Agriculture
Horn & Hoof 1,2; Sec. 2; Track 1; Intramurals 1,2; Cross Country 1

David C. Miller
Millerton, N. Y.
Construction
Tri-Atelier 1,2

D. Fay Nesbitt
Hobart, N.Y.
Business
Pi Nu Epsilon 1,2;
W.S.G. 1, Sec. 2.

Stanley Mrugala
Springville, N.Y.
Construction
Delta Theta Gamma 1,2; Newman Club 1,2; Intramurals 1,2.

William R. Moore
Cooperstown, N.Y.
Business
Green Key 1,2.

Theresa Mondovano
Highland, N.Y.
Business
Pi Nu Epsilon 1,2;
Newman Club 1,2;
W.S.G. 1,2.

Roger L. Odone
Unadilla, N.Y.
Construction
Green Key 1,2.

James R. Moser
Allegany, N.Y.
Construction
Newman Club 2;
Tri-Atelier 1,2;
Intramurals.

Paul D. Nealon
Delhi, N.Y.
Agriculture
Student Council 1, Pres. 2; Psi Delta Omega 1, Pres. 2; Del-Te-Dram 1,2; Oracle 1; Newman Club 1,2; Dairy Industry 1.

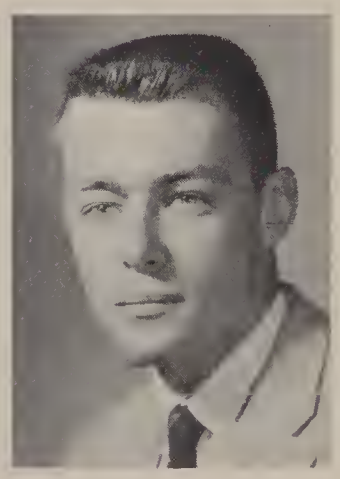

Francis J.
O'Donnell, Jr.
Dumont, N.J.
Construction
Theta Gamma 1,2;
Newman Club 1,2;
Student Council 1,
Treas. 2; Intramurals 1,2.

Nancy E. Ott
Rochester, N.Y.
Business
Del-Te-Dram 1,2; Oracle 1,2; Fidelitas 2; W.S.G.; Intramurals 1,2.

Richard H. Paul
Painted Post, N.Y.
Construction
Tri-Atelier 1,2; Intramurals 1,2.

Robert Peters
Bellmore, N.Y.
Construction
Delta Theta Gamma 1,2; Intramurals 1,2.

Kenneth Passero
Rochester, N.Y.
Construction
Delta Theta Gamma 1,2; Intramurals 1,2.

Russell J. Pipitone
Cold Spring, N.Y.
Business
Newman Club 1,2; Psi Delta Omega 1,2; Treas. 2; Intramurals 1,2; Hotel Club 1,2; Sec.-Treas. 2.

Neil F. Pease
Nineveh, N.Y.
Agriculture
Horn & Hoof 1,2; V. Pres. 2; Intramurals 1,2.

Phyllis Jean Pfarner
Springville, N.Y.
Business
Pi Nu Epsilon 1,2; Treas. 2; Fidelitas 2; W.S.G.; Business Club 1,2.

Richard Passero
Rochester, N.Y.
Construction
Delta Theta Gamma 1,2; Intramurals 1,2; Green Key 1,2.

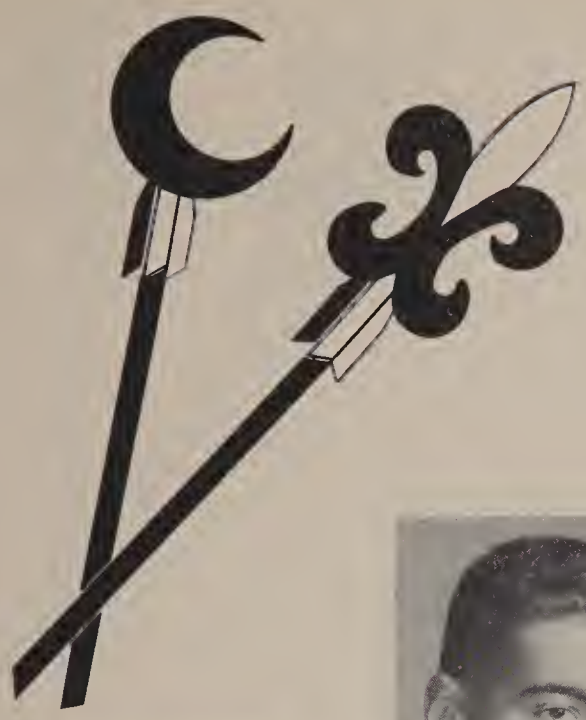

Patricia A. Puffer
Walton, N.Y.
Foods
Administration

Ellis Ripple
Syracuse, N.Y.
Construction
Tri-Atelier 1,2;
Intramurals 1,2.

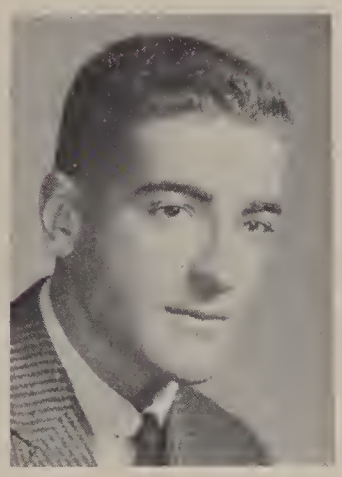

Martin Posner
Bronx, N.Y.
Construction
Psi Delta Omega 1,2; Intramurals 1,2.

Gary C. Pitt
Rochester, N.Y.
Construction
Delta Theta Gamma 1,2; Intramurals 1,2.

Louis H. Rosenberg
Binghamton, N.Y.
Agriculture
Horn & Hoof 1,2.

Sharon L. Price
Kenmore, N.Y.
Foods
Administration
Student Christian 1.

Armand Quadrini
Schenectady, N.Y.
Construction
Cross-Country 1,2;
Psi Delta Omega 1,2; Newman Club 1,2; Student Council 2; Intramurals 2.

Robert M. Salonen
Putnam Valley, N.Y.
Construction
Tri-Atelier 1,2;
Intramurals 1.

Robert Salton
Hamden, N.Y.
Construction
Green Key 1,2.

Richard MacKay Schaeffer
Elmira, N.Y.
Business
Hotel Club 1,2; Pres. 2; Delta Theta Gamma 1,2; Sec. 2; Chief Justice 2; Student Court 2; Student Council 2; Intramurals 1,2; Canterbury Club 1.

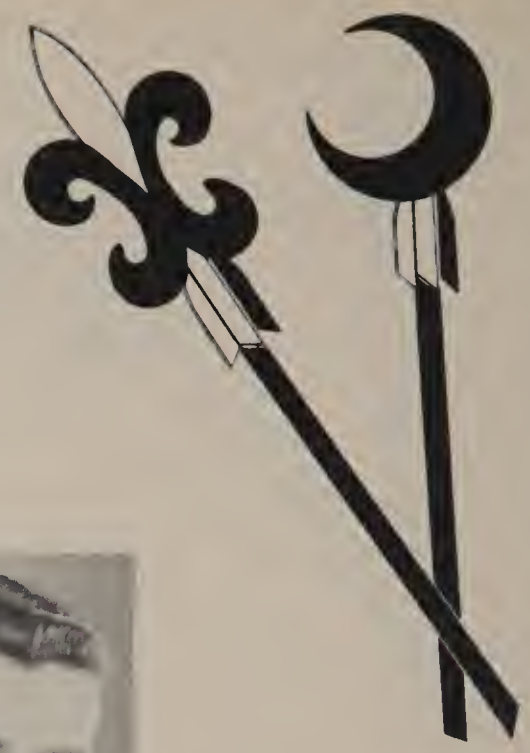

Frederick Schutz
Bethpage, N.Y.
Construction
Delta Theta Gamma 1,2; Newman Club 1,2; Cross Country 1,2; Intramurals 1,2.

Shirley Jean Shafer
Sloansville, N.Y.
Business
Chorus 1,2; Fidelitones 1,2; W.S.G.

Shirley B. Sanderson
Delhi, N.Y.
Business
Business Club 1,2; W.S.G.

Francis Setera
N.Y. Mills, N.Y.
Food Administration
Newman Club 1,2; Psi Delta Omega 1,2; Sec. 2.

Frank J. Schilagi
Kenmore, N.Y.
Business
Newman Club 1,2; Delta Theta Gamma 1,2; Business Club 2; Intramurals 1.

Richard Santella
Gloversville, N.Y.
Business
Newman Club 1; Psi Delta Omega 2.

Richard Smith
White Plains, N.Y.
Construction
Tri-Atelier 1,2.

Vernon L. Sisson
Unadilla, N.Y.
Agriculture

John C. Shepardson
Cato, N.Y.
Construction
Tri-Atelier 1,2;
Intramurals 1,2.

John W. Sheehan
Rochester, N.Y.
Business
Hotel Club 1, V. Pres. 2; Intramurals 1,2.

Gary M. Southard
Sussex, N.J.
Agriculture
Horn & Hoof 1,2.

William M. Shorter
Newburgh, N.Y.
Business
Hotel Club 1,2; V. Pres. 1; Delta Theta Gamma 1,2; Student Council 1,2; Student Court 1,2; Basketball 1,2; Baseball 1; Intramurals 1,2.

David A. Smith
Adams, N.Y.
Construction
Intramurals 1,2; Canterbury Club 1,2; Tri-Atelier 1,2.

Mary K. Springstead
Sloatsburg, N.Y.
Business
Business Club 1, Treas. 2; Newman Club 1,2; Pi Nu Epsilon 1,2; W.S.G. 1,2.

Joseph Stasky
Oneonta, N.Y.
Business
Intramurals 1,2.

Beverly Stevens
Delhi, N.Y.
Agriculture
Del-Te-Dram 1,2; Pres. 2; Student Council 1; Green Key 2.

Raymond Stupienski
Leonia, N.J.
Agriculture
Dairy Industry 1,2; Newman Club 2.

David Stensland
Sidney Center, N. Y.
Agriculture

Greta L. Sykes
Schenectady, N.Y.
Business
Business Club 1; Newman Club 1; Pi Nu Epsilon 1,2; W.S.G.

Robert L. Stephens
Maine, N.Y.
Agriculture
Horn & Hoof 1,2; Intramurals 1,2.

Robert T. Stoetyner
West Winfield, N.Y.
Construction
Chorus 1,2; Tri-Atelier 1,2; Intramurals 1.

Jean Marie Suess
Rochester, N.Y.
Business
Oracle 1,2; Editor 2; Green Key 1,2; Sec. 2; Pi Nu Epsilon 1,2; W.S.G.; Chorus 1,2; Business Club 1; Newman Club 1,2; Student Council 2; Intramurals 1.

Robert B. Testa
Kenmore, N.Y.
Construction
Delta Theta Gamma 1,2; Newman Club 1,2.

Audrey Jean Thompson
Mt. Vision, N.Y.
Business
Pi Nu Epsilon 1,2; W.S.G. Business Club 1,2.

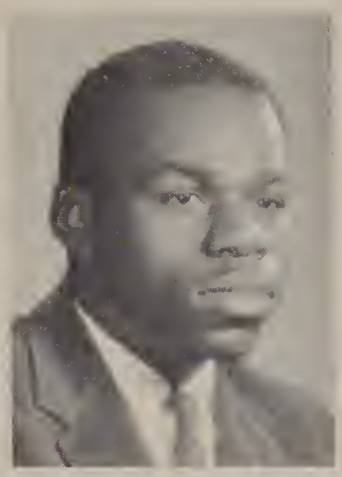

R. Frederick Taylor
Albany, N.Y.
Business
Basketball 1,2; Baseball 2; Intramurals 1,2; Psi Delta Omega 1,2.

Edward Tamm, Jr.
Brooklyn, N.Y.
Agriculture
Psi Delta Omega 1,2; Del-Te-Dram 1,2; Horn & Hoof 1,2; Newman Club 1,2; Intramurals 1,2.

Cecil Thompson
Remsen, N.Y.
Construction
Psi Delta Omega 1,2; Cross Country 1,2; Athletic Association.

James M. Tenaglia
Nanvet, N.Y.
Agriculture
Newman Club 1,2; Oracle 2; Dairy Industry 1,2; Student Council 2; Intramurals 1.

Elizabeth Thomas
Oneonta, N.Y.
Business
Business Club 1; W.S.G.; Newman Club 1,2; Oracle 2.

Richard VanDusen
Glens Falls, N.Y.
Construction

Susanne C. Vezzose
Fulton, N.Y.
Food Administration
Newman Club 1,2; Student Council 1,2; Oracle 1,2; W.S.G.

Eugene Thomas Walsh
Sidney Center, N.Y.
Agriculture
Dairy Industry 1,2; Horn & Hoof 1,2; Newman Club 2; Pres. 2; Psi Delta Omega 1,2; Intramurals 1.

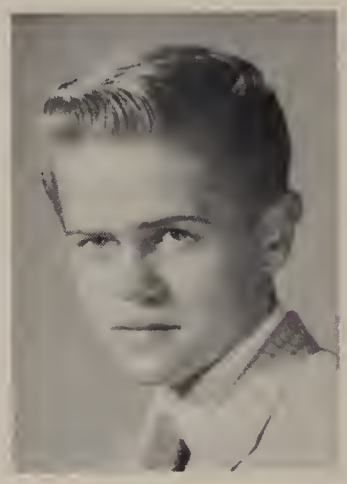

Marshall Webster
Schenevus, N.Y.
Construction
Delta Theta Gamma 1,2; Corres. Sec. 2; Green Key 1,2; Treas. 2.

Richard C. Vining
Margaretville, N.Y.
Business
Intramurals 1,2.

Alan G. West
Staten Island, N.Y.
Agriculture
Delta Theta Gamma 1,2; Oracle 1,2; Dairy Industry 1,2; Intramurals 1,2.

Joseph Walker
Harvard, N.Y.
Construction
Tri-Atelier 1,2.

Wesley W. Warren
Delhi, N.Y.
Construction
Tri-Atelier 1,2.

Raymond E. Wendell, Jr.
Campbell Hall, N.Y.
Agriculture
Intramurals 1,2; Student Union 1; Chorus 1,2; Student Council 1; Horn & Hoof 1,2.

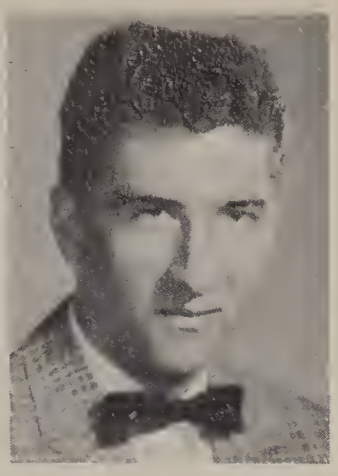

Emil M. Zona
Jefferson, N.Y.
Agriculture

Alice Yankowski
Endicott, N.Y.
Business
Newman Club 1,2;
Pi Nu Epsilon 1,2;
Student Council 2;
Intramurals 1,2;
W.S.G.

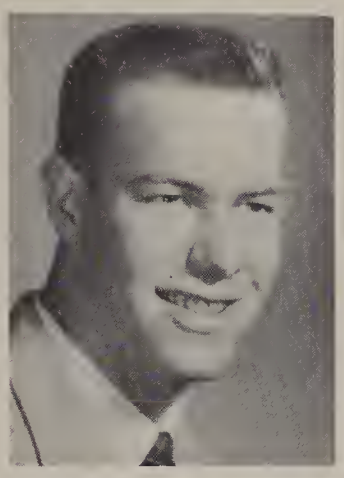

C. James Wing
Richland, N.Y.
Construction
Intramurals 1,2.

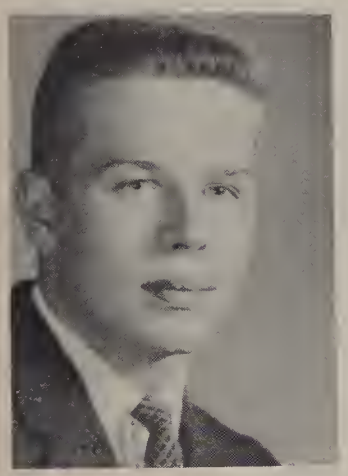

John E.
Wilkinson, Jr.
New Hartford, N.Y.
Construction
Tri-Atelier 1,2;
Newman Club 1,2;
Intramurals 1,2;
Student Union 1.

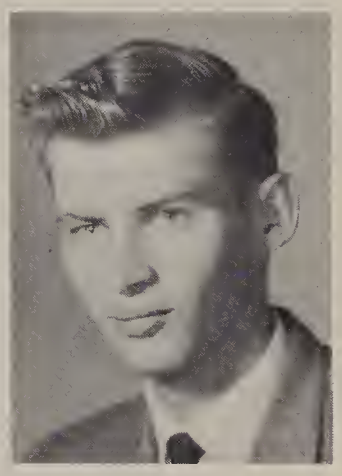

Lawrence W.
Zuidema
Roxbury, N.Y.
Agriculture
Student Christian 1;
Cross Country 1.

David L. Winner
Corning, N.Y.
Construction
Delta Theta Gamma 1,2; Intramurals 1,2; Newman Club 1,2.

Nancy I. Zerby
Lake View, N.Y.
Food Administration
Del-Te-Dram 1,2;
V. Pres. 1; Oracle 2; Intramurals 1,2.

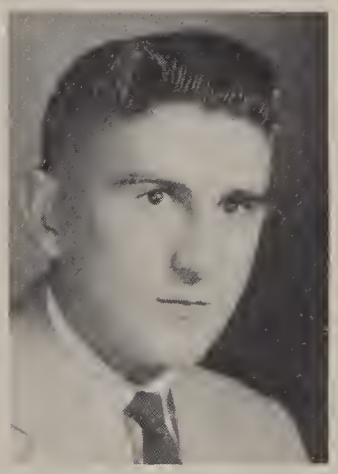

John C. Zygmunt
Pine Island, N.Y.
Construction
Tri-Atelier 1,2;
Newman Club 1,2;
Student Union 1;
Intramurals 1,2.

FARRELL HALL

Juniors

Agricultural Production

Animal Husbandry

General Agriculture

ROW 1: L. To R.: G. Potter, N. Coe, H. Ackley, J. Bishop. ROW 2: P. Parsons, H. Newman, V. Florio, D. Morse, J. Mares, K. Scott, M. Hansen, B. Wright. ROW 3: H. Swartz, G. Marchesa, W. Failing, A. Weisshaar, P. Puleo, J. Greer, C. Phillips, J. Frandsen, H. Vogelsohn. ROW 4: W. Ruth, G. Haag, J. Cummings, W. Roberts.

Agricultural Services

Dairy Industry — Farm Power and Equipment — Agricultural Business

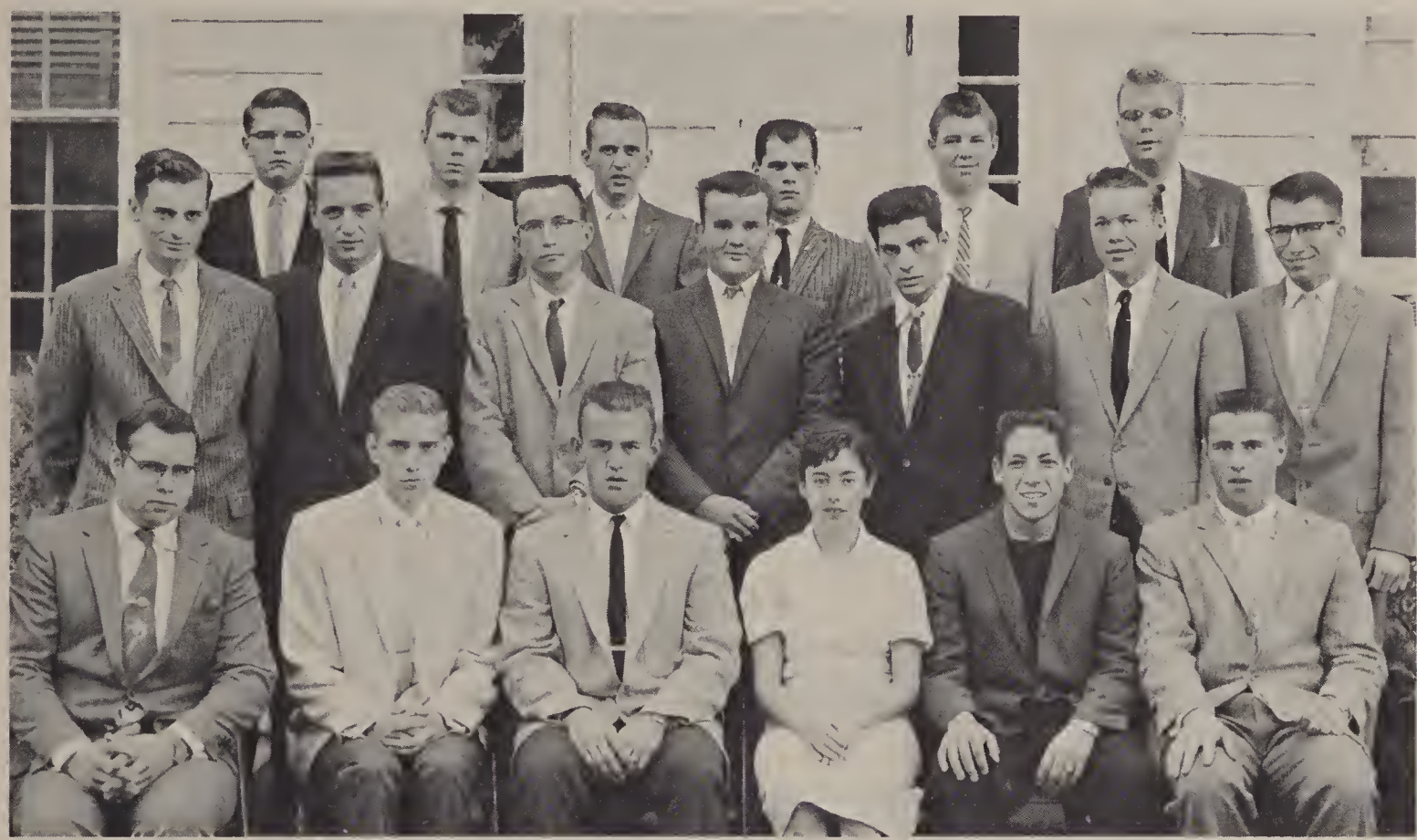

ROW 1, L. to R.: L. Fisk, L. Turner, G. Budine, R. Bishop, R. Slivinsky, F. All. ROW 2: G. Tait, R. Pust, R. Ubuner, W. Hafele, D. Pollack, D. Burger, E. Prochaska. ROW 3: F. Winch III, M. Walter, E. Bielke, G. Seeber, J. Pandolfini, K. Banse.

Accounting

ROW 1, L. to R.: M. Syron, R. Kimball, G. Wycker, R. Van DeWalker, T. Matrick, J. Bakowski. ROW 2: R. Morse, S. Dingman, B. McKenzie, V. Feinberg, S. Bullett, V. Thom, E. Richardson, L. Moore, J. Eldred. ROW 3: C. Graves, G. Reynolds, V. Leone, G. Gray, J. Lawton, T. Duarte, W. Winn, W. Flint, C. Conover, K. Duncan, R. Hallock. ROW 5: C. Brawner, R. Hayward, R. Hilsinger, P. Coleman, D. Oliver.

Business Management and Marketing

ROW 1, L. to R.: L. Burnett, R. Ross, J. Wescott, D. Galgano, P. Hepfner, E. Polisseni, R. Bartolo, P. Orton, J. Cerio, F. Bullivant. ROW 2: G. LaForge, F. Fotino, J. Clark, D. Christian, G. Muxworthy, J. Barnard, A. Toback, R. Leneker, D. Haaf, J. Streppone, F. Cornetta, R. DeCillia. ROW 3: K. Clark, W. Flint, J. Battaglia, P. Krasinski, C. Carpenter.

Hotel Technology

ROW 1, L. to R.: T. Leahy, A. Fitzpatrick, J. Bucolo, P. Miller, H. Rosenbaum, J. Van Hoesen, E. Slater. ROW 2: R. Miller, J. Rubino, C. Estramonte, O. Wittmeier, M. Cohen, P. Hill. ROW 3: J. Lynch, L. Stappenbeck, M. Rechtorovic, R. McDowell.

Secretarial Science

ROW 1, L. to R.: M. Flynn, B. Briggs, J. Johnson, A. Lockwood, J. Beland, C. Dibella, J. Roy. ROW 2: A. Church, H. Hulse, J. Yensen, P. Finn, A. Powell, C. Perkins, J. Stever, F. Cronk. ROW 3: J. Williams, J. Tweedie, K. Roll, M. Currier, M. Kostyun, B. Stupke, S. Hulbert, M. Lane, J. Klebert, E. Cranston, M. Young, E. Rutenber. ROW 4: I. Gross, A. Vinet, B. Dawes, S. Brainard, L. Leonidas, I. Kotarski.

Food Administration

ROW 1, L. to R.: P. Pierce, C. Faunce, G. Evans, E. Keith, J. Trewiler, W. Wyman. ROW 2: G. Holloway, C. Hoffman, J. Weyrauch, R. Dutcher, M. Romano, J. Banks, A. Adams, E. Frederick. ROW 3: G. Holland, A. Zink. L. Conrad, L. Mason.

Construction Technology Group "A"

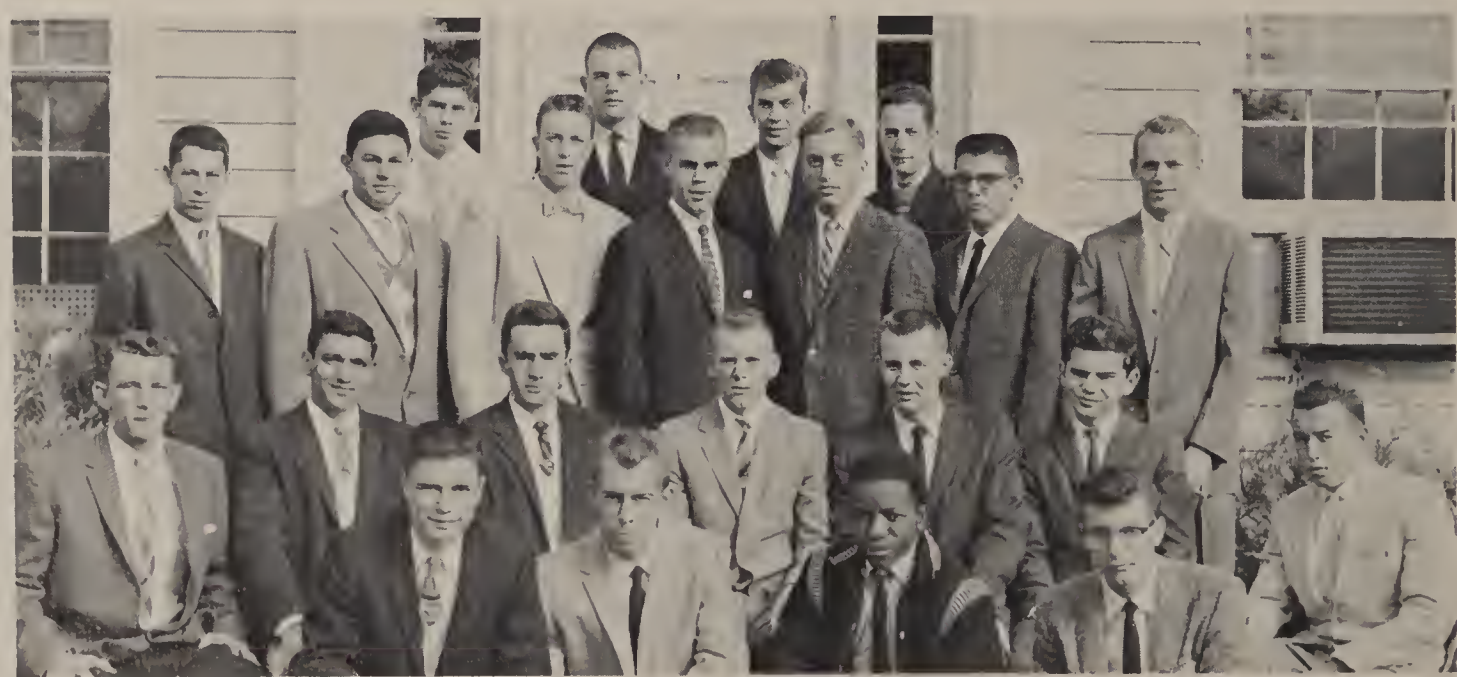

ROW 1, Kneeling L. to R.: S. Feith, J. Filippini, L. Mlay, D. Brandow. ROW 2: J. Dedman, J. Caparrotti, J. Fitzgerald, S. Beers, D. Belknap, B. Ashton, J. Dolgas. ROW 3: T. Fabian, C. Fon, R. Gladstone, G. Bingman, D. Caufield, R. Fenocchi, R. Farry. ROW 4: W. Bliss, P. Chase, D. Francis, P. Doherty.

Construction Technology Group "B"

ROW 1, Kneeling L. to R.: H. Huffman; R. Langey; H. Heald; P. Smith; D. Lacarge. ROW 2, L. to R.: D. Nichols; J. Moskalux; L. Mattice; L. Noonan; G. Hallett; D. Gray; J. Greer. ROW 3: T. McAllister; D. Greywood; E. Kaczynski; C. Olsen; P. Kellam; C. Hulse; P. Murdocco; A. Knapp. ROW 4: D. Paolo; D. Owens; E. Munson; R. Hillebrand; J. Parker.

Construction Technology Group "C"

ROW 1, L. to R.: W. Warren; K. Wells; D. Shepard; J. Stein; E. Styers; R. Tremper; W. West. ROW 2: R. Roberts; T. Perry; R. Struble; G. Walker; R. Ryezek; N. Perakakis; R. Smith; D. Scott; A. Shaver; C. Anderegg. ROW 3: H. Terrilion; W. Rombough; V. Tropea; T. Borek; J. Sager.

Construction Technology Group "D"

ROW 1, L. to R.: A. Dioguardi, D. Margrey, C. Konkus, B. Kratts, W. Jutkofsky, T. Conoscenti, W. Cheyne. ROW 2: P. Harrington, M. Niland, A. Miller, W. Kingsley, F. Jackson, G. Fulton, P. Danzi, A. Butzgy, R. Doran, J. Galiski. ROW 3: R. Hughes, R. Lang, G. Ferguson, J. Baldwin.

Construction Technology Group "E"

ROW 1, L. to R.: J. Purcell, J. Mangone, A. Ricci, J. Sanzen, G. Weiss, M. Romming. ROW 2: F. Rizzo, F. Skinner, M. Zimmerman, J. Wood, D. Wood, J. Slifka, W. Vankeuren, G. Thibault. ROW 3: G. Vogel, J. Strack, H. Vandermeer, J. Wall.

Activities

Open House Weekend

Delta Theta Gamma's Oriental Gardens
King Ken Davis, Queen Mary Springstead

CONVOCATION: Frank C. Moore
Chairman, Board of Trustees.

Open House, held the first weekend in May, is always looked forward to with excitement and the anticipation of hard work. The faculty and students work feverishly, preparing an attractive, accurate, presentation of each division. Displays, demonstrations and exhibitions explain the scholastic program.

The weekend is highlighted with a formal dance, crowning of a King and Queen, and several informal parties and gatherings.

Parents, relatives, friends, and curious community residents take an overwhelming interest in this weekend.

Open House Weekend

Activities of the Day

Speaking Contest

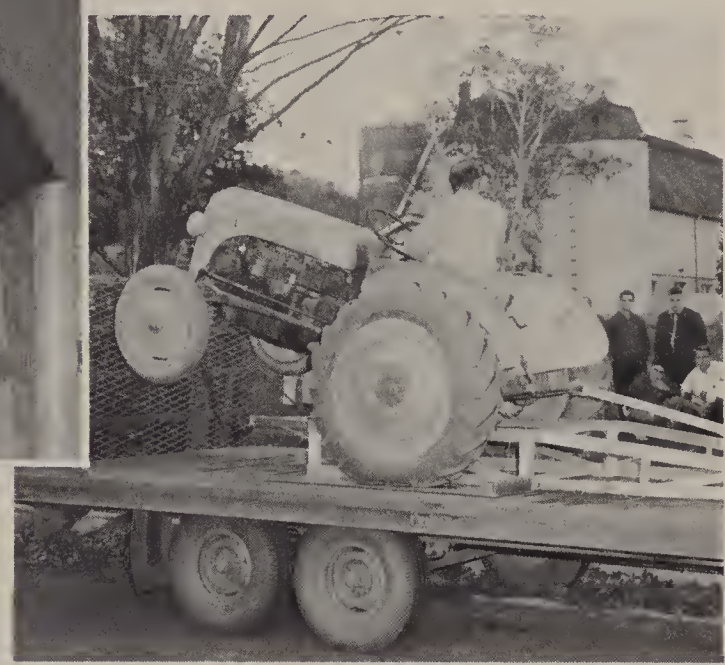

Machine From Cornell Univ.

Prize Animal

Chicken Barbecue

Fall Festival Weekend

Theta Gamma's Indian Summer Ball

The crowning of Irene Gross as Queen, and John Battaglia as King. The King was crowned by last year's King, Bill Shorter, and the Queen by Nancy Zerby, the Queen of last year's "Fall Festival."

The Royal Couple and their Court.

Fall Festival Week

Christmas Weekend

Psi Delta Omega's Brother of the Quarter, Jay Haynor, and his date, Marina Bakopoulos, are crowned by the Director, Dr. Kunsela, and Mrs. Kunsela.

Winter Wonderland Dance

Cocktail Party

Record Hop

Christmas Weekend

Winter Wonderland Dance

Record Hop

Winter Wonderland Dance

Psi Delta Omega Cocktail Party

Christmas Party Chorus

Competition Weekend

GREEK LETTER BATTLE

A WOMEN'S DISPUTE

THE MEN OF "SHERWOOD FOREST"

Competition Weekend

"Competition Weekend" is sponsored annually by the Student Union.

The purpose of this event is to promote the participation of each organization in competitive games. The skills of each group are tested in such varied areas as checkers, chess, pool, ping-pong, tug-of-war, soccer, debates, bowling and archery.

The weekend is brought to a close with a dance. Pi Nu Epsilon sponsored the "Sadie Hawkins Dance" last year.

Winter Carnival

The deadline for this year's yearbook was February 1, 1960. Therefore, we regret that we were unable to picture this year's "Winter Carnival."

The above picture, however, represents the King and Queen of Tri-At's, 1959, "Moonglo" dance. They are Mr. and Mrs. Edward Burchins.

Snow sculptures are also a highlight of this event.

Del-Te-Dram Society

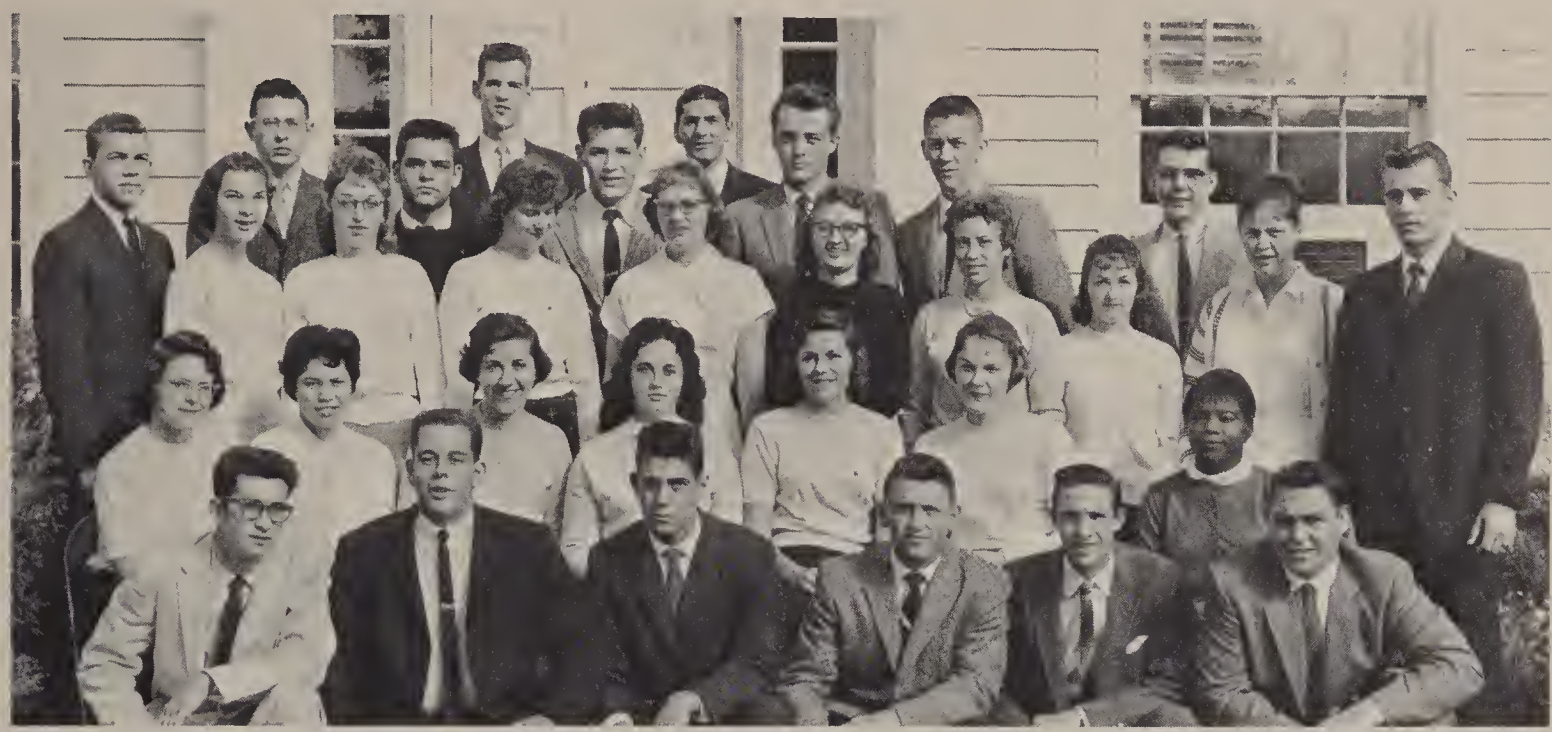

FRONT L. to R.: V. Leone; H. Rosenbaum; M. Hanson; B. Luno; D. Dempsey; M. Cohen. SITTING: V. Thom; C. DiBella; A. Vinet; N. Zerby; N. Ott; S. Lutz; C. Perkins. 2nd ROW: T. Leahy; B. Brauer; L. Fritchie; G. Gentner; S. Hull; D. Chambers; M. Lane; I. Crosley; V. Millard; G. Gragert. 3rd ROW: S. Stevens; R. Denne; W. Roberts; E. Tamm; J. Cerio; P. Harrington; E. Coates; P. Nealon.

The Del-Te-Dram Society is a newly formed group for students interested in acting and other phases concerning the presentation and direction of plays.

A three-act play is the major project of Del-Te-Dram, presented at Winter Weekend. This year's play is "The Tender Trap," a gay comedy. The cast is pictured below. Marvin Cohen is student director.

Mrs. Humphries, the advisor, casts and directs all productions.

One act plays, for the student body, and radio plays are also being considered for future presentation.

Fidelitas Staff

SITTING L. To R.: K. Duncan; D. Chambers; P. Pfarner; N. Ott; A. Adams; P. Hepfner; J. Cerio.
2nd ROW: G. Gray; D. Haggerty; P. Theodore; Mr. Cook; D. Haaf; A. Hetzke; T. Leahy; W. Dallas.

Fidelitas, our college yearbook, is a pictorial record of our years at Delhi Tech. It is a book that we will enjoy looking through for years to come. Both Seniors and Juniors comprise the Editorial staff which is totally responsible for this student publication.

Editor--Allyn Hetzke, Co-Editor--James V. Cerio, Senior Page Editor --Nancy E. Ott, Junior Page Editor --Anne Adams.

Editor

Co-Editor

Oracle Staff

SITTING L. To R.: J. Harbison; J. Banks; N. Zerby; L. Thomas; J. Suess; N. Ott; B. Stupke; L. Moore; J. Williams. 2nd ROW: L. Bracken; I, Kotarski; S. Vezzose; A. Richie; R. Hollack; V. Millard; A. Zink; M. Lane; J. Roy; A. Powell; B. Briggs; J. Mores. 3rd ROW: J. Tenaglia; R. Denne; J. Stein; A. West; Mr. Gannon.

The ORACLE, the campus newspaper, is published by and for the students of Delhi Tech. In addition to serving as a record of campus activities and events, the ORACLE also serves as an organ of the Alumni Association.

Although only 600 copies of the ORACLE are distributed on campus, over 2500 are sent out to alumni, parents, and friends of the college.

Editor--Jean Suess.

Inspiration Please

Inquiring Reporter

Del - Te Dram Begins Second Year on Campus

Phi Beta Lambda

SITTING L. to R.: P. Lane; B. Brauer; P. Pfarner; M. Springstead; J. Suess; B. Stupke; B. Briggs. 2nd ROW: L. Leonadas; A. Church; M. Lessler; M. Kostyun; J. Yenson; B. Rutenber; J. Klebert; S. Hulburt; D. Lasser. 3rd ROW: T. Douglass; W. Dallas; R. Denne; P. Theodore.

The purpose of the Delhi Chapter of Phi Beta Lambda is to develop competent, aggressive business leadership, and to create more understanding and interest in choosing business occupations.

The Club will try to strengthen the confidence of its members in the development of individual projects, and in establishing themselves in business. And last, but certainly not least, the Club will attempt to prepare its members to become the Future Business Leaders of America.

Student Court *

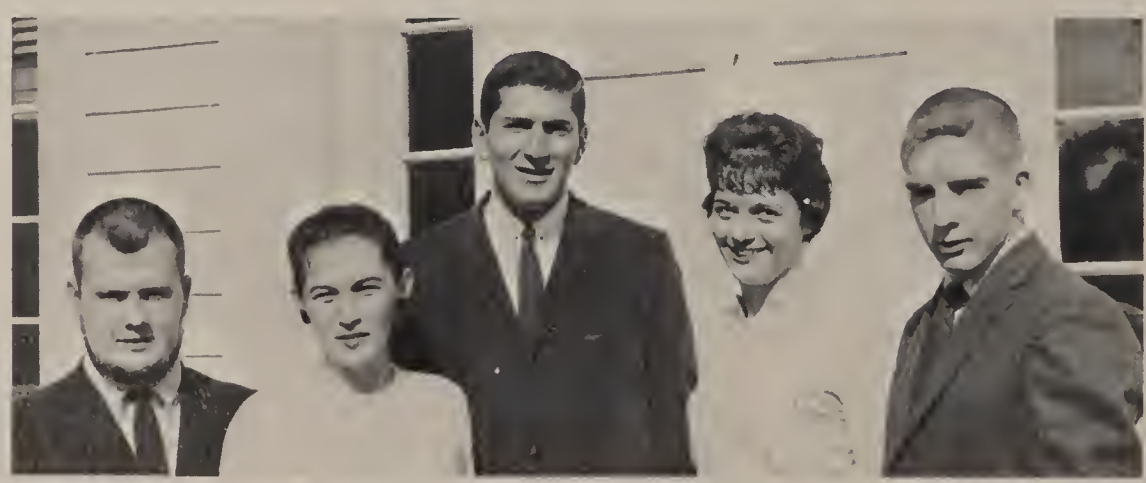

L. to R.: R. Schaeffer; A. Adams; J. Cerio; A. Farina; W. Shorter.

*See page 67.

Dairy Club

1st ROW L. To R.: V. Sissen; W. MacIntosh; B. Failing; D. Dornburg; S. Fellner. 2nd ROW: J. Tenaglia; H. Vogelson; J. Mares; D. Morse; D. Pollock; S. Newman; W. Farnsworth. 3rd ROW: F. All; L. Turner; D. Pust; P. Parsons; P. Puleo; H. Ackley; E. Prochaska; B. Wright; D. Dietsche. 4th ROW: R. Emerson; A. West; K. Banse; J. Pandolfini.

The Dairy Industry Club was founded in March, 1948. The Club provides its members an opportunity to deal with problems of Dairy Management and Sanitation on an extracurricular basis. This is accomplished through industry speakers, plant visitations, and contacts with other similar groups.

One of the highlights of club program is its annual club banquet which is sponsored by the Catskill Mt. Milk Sanitarians Association and conducted by the Dairy Club members.

Hotel Club

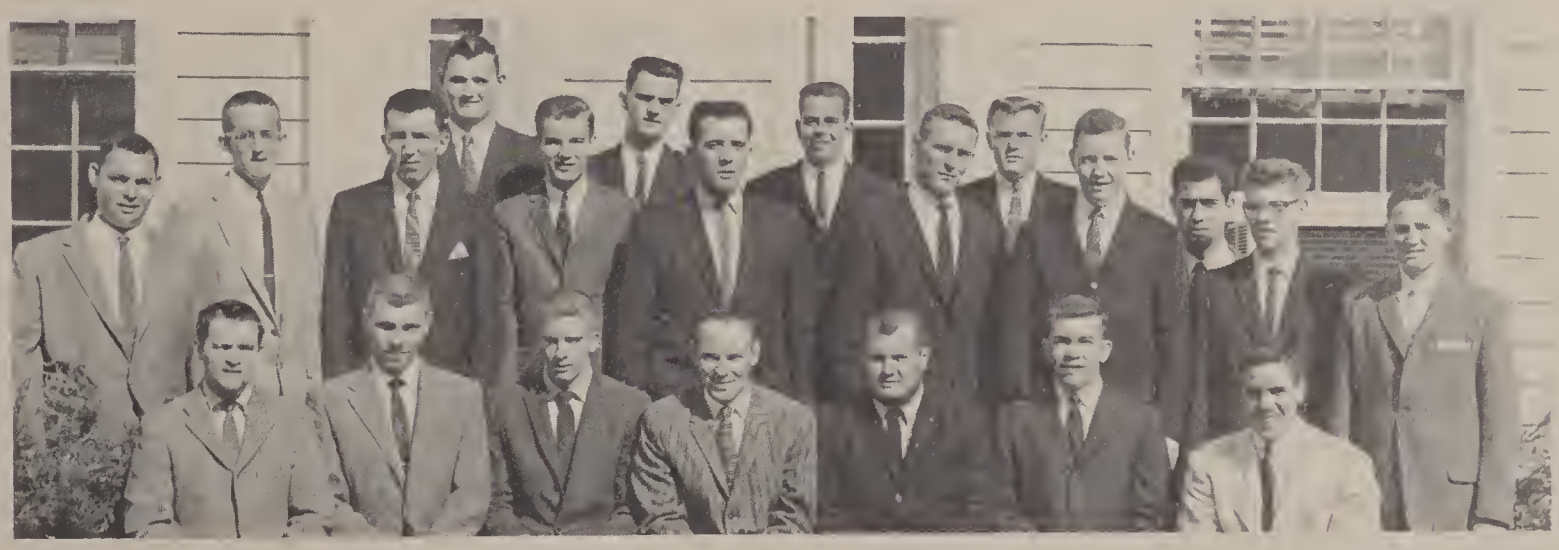

SITTING L. To R.: P. Miller; R. Pipitone; W. Shorter; J. Burns; R. Schaeffer; T. Leahy; C. Carbone. 2nd ROW: M. Cohen; R. Miller; J. Lynch; O. Wittmeier; J. Rubino; C. Estramonte; A. Fitzpatrick; E. Slater; P. Hill; J. Buccolo. 3rd ROW: M. Rechtorovic; L. Stappenbeck; H. Rosenbaum; J. VanHoesen.

The club is made up of students majoring in Hotel and Resort Management. The members participate in a number of tours to hotels each year and are responsible for planning and carrying our Open House displays for the hotel field.

Tri-Atelier

1st ROW L. To R.: M. Fitzpatrick; R. Fisher; D. Smith; H. Koster; R. Solonen; J. Holland; E. Bloomer. 2nd ROW: T. McMahon; E. Lindhurst; T. Coppoletta; D. Fichter; T. Hyer; E. Hiesner; J. Shepardson. 3rd ROW: W. Emhof; J. Wilkinson; R. DeBoy; G. Ferguson; R. Kellerman; G. Lurz; W. Warren; J. Zygmunt; R. Miller; R. Stetsner. Mr. Somners. 4th ROW: J. Moser; R. Paul; G. Emihie; R. Dakin; J. Walker; J. Eck.

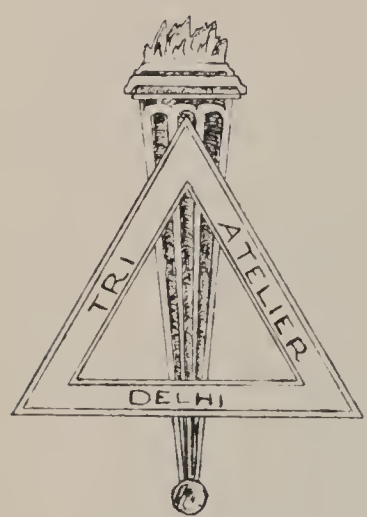

Tri-Atelier Society of Constructioneers

The Tri-Atelier Society of Constructioneers is an organization of Construction Technology students on the Delhi campus. Its purpose is to promote the progress and technical development of students of construction, and to recognize and develop leadership. The organization's program emphasizes professional activities and objectives rather than social functions. Meetings with experts and eminent practitioners in the construction industry, technical movies and discussions, and field trips comprise the basic activities of Tri-Atelier. One major function of a social nature is sponsored each year. This is the traditional "Builder's Ball," the feature event of the annual Winter Carnival weekend.

Tri-Atelier was organized in 1937 as a work-shop group, and except for two years during World War II, has been continuously active in providing leadership and service to construction students and to the campus community as a whole.

There are seven elected officers provided for the organization: President, Executive Vice-President, Second Vice-President, Treasurer, Secretary, Corresponding Secretary, and Chaplain. Regular meetings fall on the second and fourth Wednesdays of each month.

All students majoring in Construction Technology who have a scholastic index of 2.25 or more, are eligible for membership.

Student Council

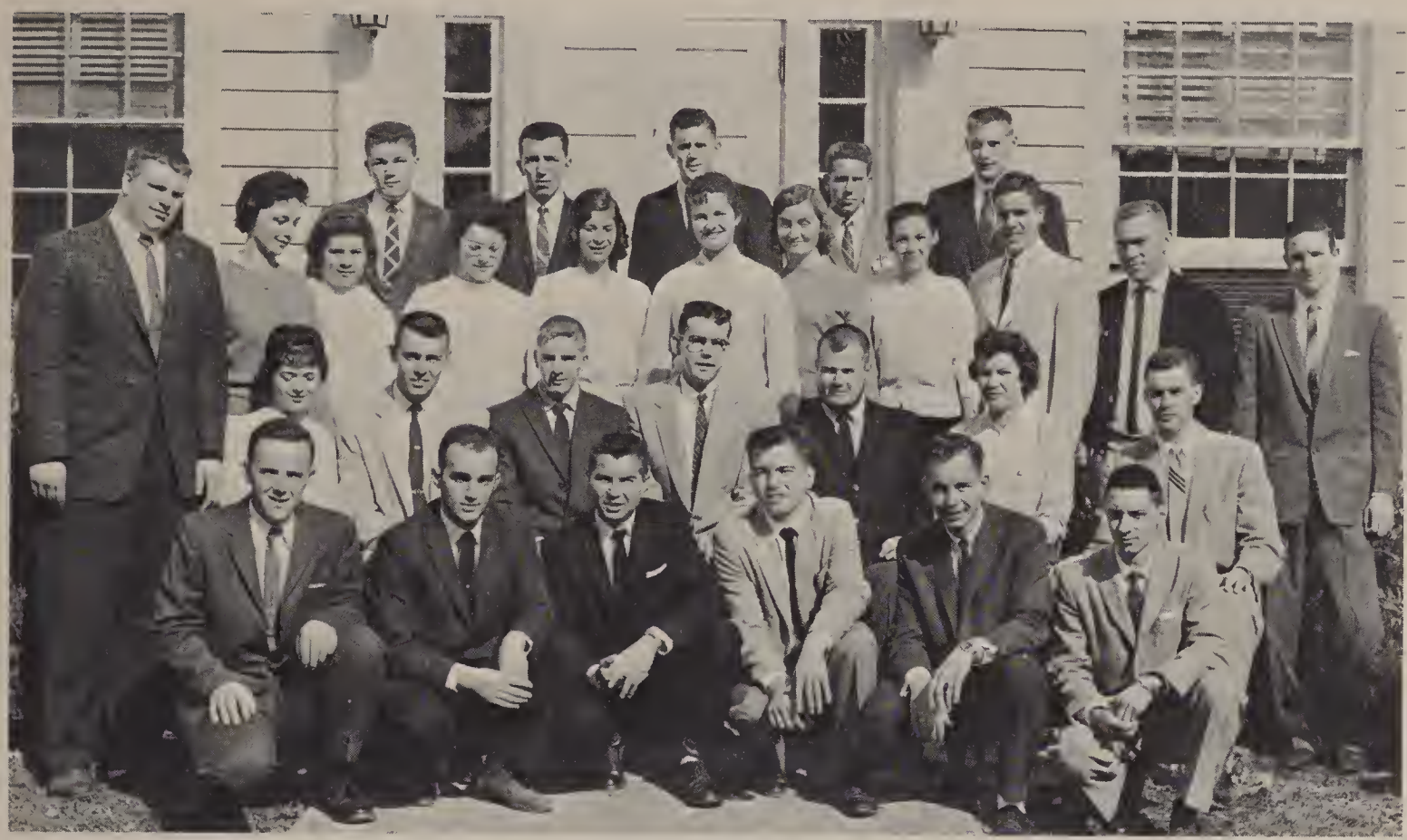

1st ROW L. to R.: S. Fellner; G. Hertzbach; A. Quadrini; D. Fichter; P. Theodore; J. Tenaglia. 2nd ROW: A. Farnia; F. O'Donnell; W. Shorter; P. Nealon; R. Schaeffer; E. McGovern; P. Clifford. 3rd ROW: C. Boylan; S. Vezzose; M. Kostyun; J. Suess; A. Yankowski; I. Kortarski; J. Johnson; A. Adams; C. Carbone; R. Chugg; D. Dempsey. 4th ROW: T. Douglass; J. Lynch; R. Baright; J. Greer; T. Hyer.

The Student Council is a representation of all major campus organizations created to meet the following objectives:

1. To hear and convey student grievances.
2. To make suggestions and advise the administration.
3. To promote a closer relationship between the faculty and students.
4. To foster and promote new organizations and social activities.

The president and his executive committee are elected by the student body.

The Student Court is composed of a Chief Justice elected by the student body. The court has jurisdiction over traffic violations and minor infractions of student rules and regulations. They may also refer cases to the Dean of Students for action by the Student Personnel Committee. See page 64 for photo.

Faculty Student Association

SITTING L. To R.: C. Hoffman; K. Foster; W. Kennaugh; W. Kunsela; L. Johnson; B. K. Sommers. 2nd ROW: B. Raymond; W. Farnsworth; P. Nealon; F. O'Donnell; D. Adamson; E. McGovern; R. Schaeffer.

The purpose of this Association is to promote and cultivate educational and social relations among the students and faculty of the Agricultural and Technical Institute of Delhi, New York, and to aid the students and faculty of Delhi by assisting them in every way possible in their education and in their study, work, living and extra curricular activities.

Officers

SITTING L. to R.: W. Kennaugh; W. Kunsela; C. Hoffman; L. Johnson. STANDING: B. Raymond; B. K. Sommers.

Women's Student Government

L. to R.: F. Nesbitt, Secretary; A. Farina, V. President; L. Fritchie, President; A. Vinet, Treasurer.

Seniors

The Women's Student Government is a self-governing body composed of every woman student enrolled at the Institute. Its purposes are to encourage self-government, maintain good standards of behavior, enact and carry out rules and regulations set forth by the association, promote better relations among students and to participate in campus activities.

A "Big Sister" program is conducted to acquaint the new woman student with college life before she arrives and to help her in her new environment at the beginning of the college year.

Other activities include the sponsorship of Fall Festival Skit Nite and Faculty-Student Social.

Juniors

Student Union

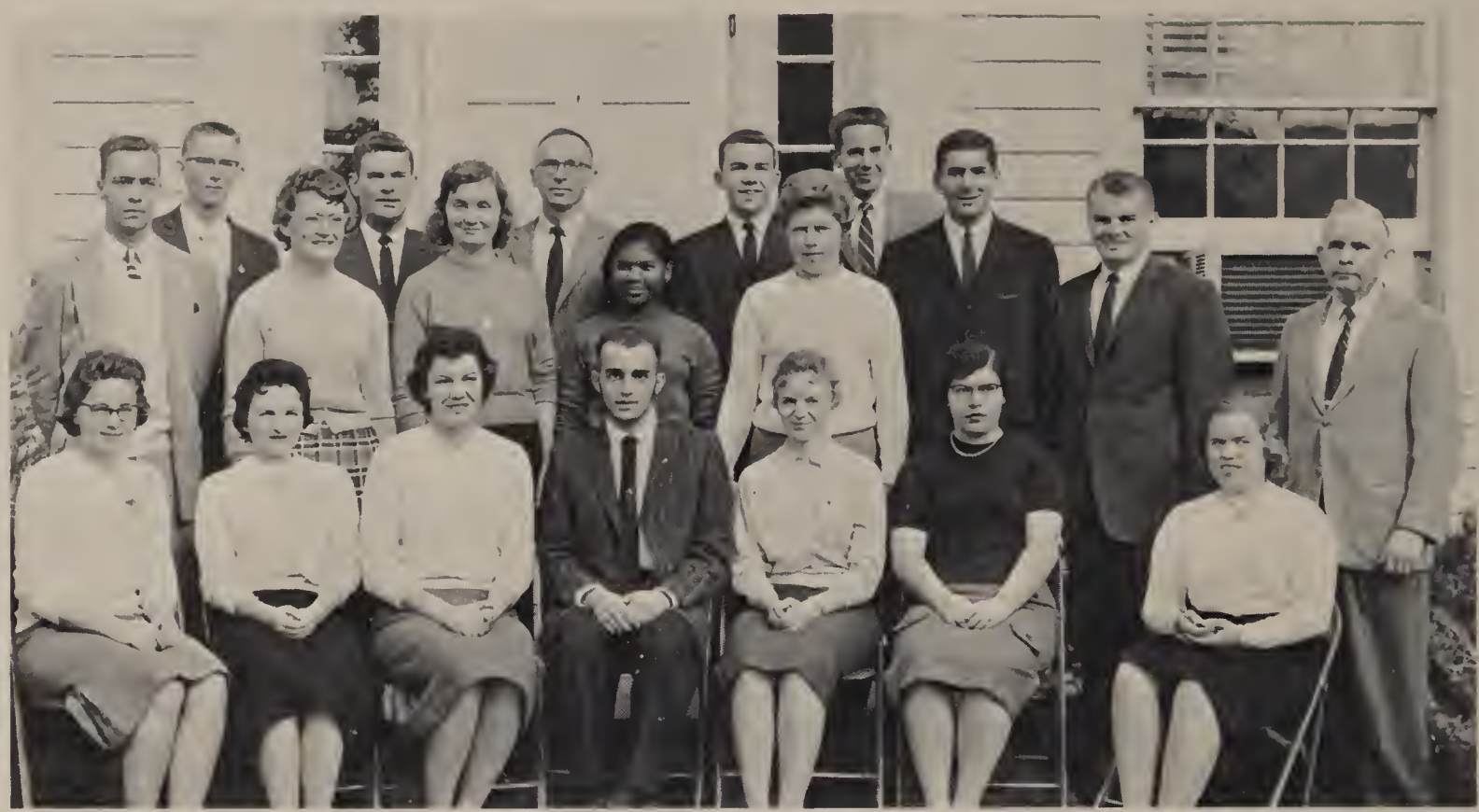

SITTING L. to R.: J. Yenson; J. Klebert; E. McGovern; G. Hertzbach; A. Gillam; J. Banks; S. Bullett. 2nd ROW: B. Kellerman; L. Moore; J. Johnson; E. Fredricks; L. Mason; J. Cerio; A. Hetzke; Mr. Sommers. 3rd ROW: R. Emerson; Mr. Bishop; Mr. Fredericks; T. Leahy; J. Greer.

Student Union at Delhi is a campus-wide student organization the purpose of which is to introduce and sponsor activities, programs and services for the benefit and enjoyment of the student body and community. The Student Union was organized in the Fall of 1956, and is a member of Region II of the Association of College Unions.

The structure of the Union consists of a Governing Board, which is made up of two faculty members and four students, and various Committee Chairmen. The committees are: (1) Activities Committee, (2) Publicity Committee, (3) Recreational, Social and Cultural Committee, (4) House Committee, (5) Calendar Committee. Students are urged to take an active part in one or another of the various committees, and through participation, are elected as Committee Chairmen and to membership on the Governing Board.

Most of the Student Union activities are held in the Student Center, which provides a haven from quizzes and schedules, a place for all to meet others, enjoy programs and services and in which to relax. Television, billiards, games, record dances, jukebox and hi-fi music, faculty-student get-to-gethers are some of the facilities and programs provided by Student Union. Co-operating with other student organizations, the Union also sponsors plays, concerts, exhibits and lectures, which are of interest to both campus and community.

Green Key

SITTING L. To R.: G. Hertzback; M. Webster; J. Burns; J. Suess; E. Beers. 2nd ROW: E. Coates; Mr. Clifford; W. Moore; R. Odone; W. MacIntosh; R. Emerson; R. Passero.

Green Key Honor Society is a society formed for the purpose of giving proper recognition to those students who have attained high scholastic standing and also to promote scholastic endeavor among all students. Green Key was founded in the spring of 1956 by Mr. E. A. Smith who deemed it necessary for such an organization to start. Green Key Honor Society performs tutoring service, acts as guides for Open House and other occasions.

Brandeis Fellowship

ROW 1: L. To R.: E. Slater; J. Stein; H. Rosenbaum; M. Posner. SITTING: Mr. Kruger; S. Karp; H. Vogelson; M. Cohen; C. Ephraim; A. Toback; V. Feinberg.

The Brandeis Fellowship was founded in 1959 to provide for the religious, cultural, educational and interfaith needs of Jewish students. These goals are accomplished through study and discussion of Jewish life, social activities, and by cooperating with other student religious organizations.

Newman Club

The Newman Club is an organization of Catholic students attending secular colleges and universities. The basic purpose is to deepen the spiritual and enrich the temporal lives of the members through a balanced program of religious, intellectual, and social activities.

While Club membership is limited to Catholic students, non-catholic students are at all times welcome to participate in social activities, attend classes in religion, retreats and other phases of the spiritual program.

The Newman Club of Delhi Tech was organized in 1955 by Father Dugan, pastor of St. Peter's Church in Delhi. The first chaplain was Father Joseph P. Lamanna, assistant pastor at St. Peter's. A Newman Library was established on campus in 1959 in memory of Father Dugan.

Club officers consist of a president, vice-president, secretary, and treasurer. The chaplain, Father James J. Minehan, pastor of St. Peter's Church in Delhi, appointed by the Bishop of the Albany Diocese, is consultant in all program planning and activities. A faculty advisor, Mr. B. K. Sommers, represents the college administration in matters involving campus rules and regulations.

Regular meetings are held the second Tuesday of the month. Off-campus activities include spiritual retreats, corporate communions, sponsorship of Catholic Youth Organization social activities, catechetical instruction, participation in regional conference with sixteen other college and university Newman Clubs in upstate New York, as well as dancing and swimming parties.

Student Christian Association

ROW 1, L. to R.: B. Kellerman; M. Kostyun; G. Hallet; R. Baright; B. Stupke; J. Holland; G. Gray. 2nd ROW: A. Church; S. Hulbert; M. Lane; J. Harbison; S. Price; A. Adams; A. Zink; S. Brainard; L. Conrad; E. Rutenber, G. Evans. 3rd ROW: K. Duncan; B. Briggs; G. Reynolds; J. Johnson; J. Reynolds.

The Student Christian Association is a fellowship of men and women who seek to gain more perfect understanding of the Christian faith and increased skill in living the Christian life. It is affiliated with the Intercollegiate Student Christian Movement in New York State. It is open to any student of the college who subscribes to the purpose of the Association.

Fidelitones

ROW 1, L. to R.: T. Gracylany; A. Gillam; B. Stupke; A. Lockwood; B. Briggs; J. Eldred. 2nd ROW: Mrs. Schaffer; D. Adams; B. Rutenber; J. Flannery; J. Johnson; A. Adams; B. Green. 3rd ROW: Mr. Schaffer; C. Carpenter; A. Hetzke; R. Board; A. Lawrence; D. Nichols.

The Choir is composed of students from all divisions who voluntarily meet each Thursday night to further their musical interests. For many years the group has had a very informal structure, but this year the need for a stronger organization has led to the appointment of a committee to draw up a constitution which will be submitted to the Student Council for approval. Upon approval and following the election of officers, the Choir will become a club.

A musical director and an accompanist are supplied by the Faculty-Student Association. Concerts are given by the Choir or by a smaller group from the Choir, the Fidelitones, at functions both on and off campus. Other activities include radio and television presentations, business meetings, and social gatherings.

Membership in the Choir is open to all who have been approved by the musical director after a vocal try-out. Professor Clark of the Construction Division is faculty sponsor.

Concert Choir

ROW 1, L. to R.: A. Gillam; S. Bullet; V. Feinberg; L. Conrad; A. Lockwood; B. Briggs; J. Eldred; A. Adams; M. Young; S. Leadbetter. 2nd ROW: B. Green; R. Kinball; E. Fredericks; T. Gracylany; B. Stupke; S. Hulbert; E. Rutenber; J. Flannery; J. Johnson; J. Harbison; L. Mason; B. Ward; D. Nichols. 3rd ROW: Mr. Schaffer; C. Carpenter; J. Wood; D. Adams; A. Lawrence; A. Hetzke; G. Haag; R. Stoetyner; D. Cawfield; Mrs. Schaffer.

Horn and Hoof

SITTING L. to R.: N. Coe; B. Failing; J. Mares; N. Pease; D. Loker; C. Boylan; D. Morse; B. Maier; E. Tamm. 2nd ROW: V. Fullio; S. Keith; C. Phillips; J. Greer; B. Luno; H. Swartz; G. Marchesa; A. Holmes; G. Walsh; B. Stevens. 3rd ROW: W. Ruth; G. Potter; J. Bishop; W. Roberts; H. Newman; H. Vogelson; M. Hanson.

The Horn and Hoof Club is composed of a membership of students who are interested in livestock farming. Many of these students are majoring in the field of Animal Husbandry, although any student of the Institute is eligible for membership.

The officers of the club are President, Vice-President, Secretary, Treasurer, and Student Council representative.

A program of eight monthly meetings is held during the year. The meetings are held on the second Tuesday evening of each month. Each regular business meeting is followed with an interesting educational program. The speakers at the meetings are representatives of feed companies, artificial breeding technicians, herdsmen, veterinarians and others from allied fields of agriculture.

The club sponsors an annual dance which was held on January 9th of this year.

The club also sponsors the annual Little National Dairy Show which is a contest in fitting and exhibiting dairy cattle from the Institute herd. This competition is held currently in conjunction with the "Open House" program.

Pi Nu Epislon Epsilon

SITTING L. to R.: A. Yankowski; B. Brauer; A. Gillam; A. Farina; P. Pfarner; G. Sykes; M. Springstead. 2nd ROW: E. McGovern; J. Suess; J. Baker; T. Mondovano; E. Beers; J. Gentner; S. Lutz; F. Nesbitt. 3rd ROW: G. Brown; S. Hull; L. Fritchie; M. Lessler; J. Flannery.

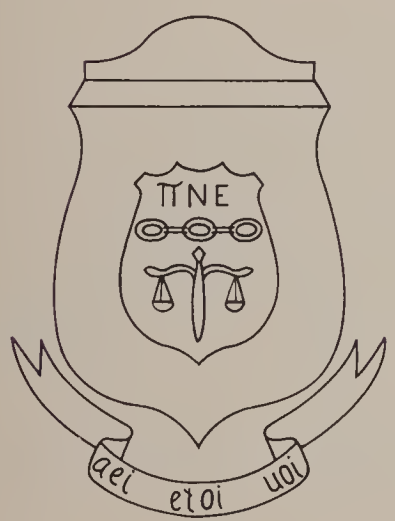

Pi Nu Epsilon Sorority, Gamma Chapter, was organized in the spring of 1958, in affiliation with the Beta Chapter at Alfred Tech. Pi Nu Epsilon was introduced and accepted as the first sorority on Delhi Tech's campus. It is a sister sorority of Delta Theta Gamma Fraternity.

The sole purpose of Pi Nu Epsilon is to promote a feeling of good will, to establish loyalty, sincerity and truth among sisters, and to be true in all college functions.

During the year, the sorority holds several teas and sponsors a "Sweetheart's Ball" in March along with semi-annual banquets.

Delta Theta Gamma

ROW 1, L. to R.: Mr. Adamson, Advisor; G. Hertzback; R. Schaeffer; M. Webster; E. Coates; R. Passero; E. Kelle; S. Fellner. 2nd ROW: T. Douglass; J. Flye; R. Denne; D. Donahoe; A. West; R. Testa; F. Schilagi; S. Mrugala; R. Davison; R. Grich; K. Passero; F. Schutz; R. Chugg; J. Davis; R. Carpenter. 3rd ROW: F. O'Donnell; G. Pitt; J. Bracco; B. Peters; T. Howell; W. Shorter; D. Winner.

Theta Gamma, Delhi's first Greek Letter Fraternity, was organized on our campus in 1920, and quickly became an active organization on campus. Some of the activities of Theta Gamma include: sponsoring of Fall Festival and Spring Weekend; formal banquets; participation in skit night; Winter Carnival, during which a snow sculpture is sponsored; and participation in Competition Weekend.

Theta Gamma's primary purpose is to strengthen and increase bonds between its brothers and to help increase the social as well as the scholastic needs of the college.

Psi Delta Omega

ROW 1, L. to R.: R. Seguare, Advisor; J. Haynor; F. Setera; R. Pipitone; P. Nealon; C. Carbone; M. Posner; A. Quadrini. 2nd ROW: G. Hurlbut; M. Bagdan; J. Castigloine; J. Walsh; R. Santella; E. Tamm; K. Bell; O. Czoronopyski. 3rd ROW: C. Tompson; R. Taylor; L. Bogardus; A. Hetzke. NOT SHOWN: A. Ignotowicz, A. Holmes.

Psi Delta Omega, although new on campus, enjoyed a most successful year in 1959-'60. As a fraternity organization, the brothers of Psi Delta Omega strived to achieve high academic and social standards. The brothers wholeheartedly participated in school functions and other extra-curricular activities.

Psi D's social calendar was filled with many successful activities. The highlight of these activities was the Christmas Week-End dance with Eddie Lane & Orchestra. Some of the other activities were the Sock Hop, Beatnik Party, Hobo Hop and pledging of the Coolies.

The goals of Psi Delta Omega are high and the social prominence is appreciated.

Psi Delta Omega extends heartiest congratulations and best wishes to its graduating brothers and wishes to thank Mr. Seguare for his helpful guidance.

Senior Orientation Committee

SITTING L. To R.: E. McGovern; M. Springstead; B. Brauer; J. Suess; A. Farina; A. Gillam; L. Bracken.
STANDING; J. Tenaglia; P. Nealon; N. Ott; S. Stevens; G. Hertzback; R. Schaeffer.

Alumni Council Officers

John Sliter
President

Ralph Clark
V. President

Grace Guttridge
Secretary

Willis B. Waite
Institutional
Representative

The Alumni Council is a newly formed organization which is made up of twenty-seven alumni, each of whom is a representative of his Senior graduating class.

Its main purpose is to support the E. W. Thurston Student aid fund.

Sports

Cross Country

1st ROW, L. to R.: E. Lindhurst; A. Slivinsky; C. Florio; A. Shaver. 2nd ROW: L. Mlay, F. Schutz; A. Quadrini; W. West; H. Terillan; C. Thompson. 3rd ROW: Coach Fierro. O. Czornopyski; L. Turner; T. Conescenti; N. Perakakis; P. Puleo; F. Skinner.

The cross country team had a successful year as the Bronco harriers finished 4th in the region and 5th in the National Invitational Meet at Alfred, New York. The season's record was six wins and three losses.

Highlighting the season was a new course record set at Broome Tech by Junior Constructioner and captain of his team, Walt West of Westmoreland, New York.

Seniors on the club included Fred Schutz, Cecil Thompson, Orest Czornopyski, Armand Quadrini and Ed Lindhurst.

Saturday, Oct. 3	Farmingdale A. & T.	26-30
Friday, Oct. 9	New York City Tech	34-21
Wendesday, Oct. 14	Broome Tech	16-44
Saturday, Oct. 17	Erie County Community College	25-30
Wednesday, Oct. 21	Mohawk Valley Tech	20-35
Friday, Oct. 23	Alfred A. & T.	35-20
Wednesday, Oct. 28	Union Frosh	23-36
Friday, Oct. 30	Rensselaer Polytechnic Institute	34-21
Friday, Nov. 6	Dutchess Community College	17-38
Saturday, Nov. 11	National Junior College Meet at Alfred	5th-144

Basketball

L. To R.: G. Budine; D. Galgano; R. Taylor; B. Jester; M. Syron; F. Skinner; E. Coates; B. Lang; C. Ives; P. Chase; M. Rechtoravic; Coach Brown. KNEELING: S. Beers; D. Atkin.

1959-60 BASKETBALL SCHEDULE

Saturday, Nov. 21	Alumni	76-45
Tuesday, Dec. 1	Orange County Community College	49-67
Friday, Dec. 4	Mohawk Valley Tech.	76-64
Wednesday, Dec. 9	Keystone Junior College	66-42
Friday, Dec. 11	Oneonta State J. V.'s	84-54
Wednesday, Dec. 16	Dutchess County Community College	81-66
Wednesday, Jan. 13	Keystone Junior College	83-65
Friday, Jan. 15	Cobleskill Agr. & Tech. Inst.	67-62
Saturday. Jan. 16	Oneonta State J.V.'s	73-57
Wednesday, Jan. 20	Morrisville Ag. & Tech.	75-58
Friday, Jan. 22	Hudson Valley Tech.	53-45
Friday, Jan. 29	Dean Junior College	52-54
Saturday, Jan. 30	Worcester Junior College	70-68
Wednesday, Feb. 3	Mohawk Valley Tech.	88-61
Saturday, Feb. 5	New York City Tech.	63-51
Tuesday, Feb. 9	St. Joseph	94-50
Friday, Feb. 12	Dutchess County Community College	82-66
Wednesday, Feb. 17	Morrisville Ag. & Tech.	62-52
Saturday, Feb. 20	Farmingdale Ag. & Tech.	71-47
Wednesday, Feb. 24	Cobleskill Ag. & Tech. Institute	79-53
Friday, Feb. 26	St. Joseph	87-61

Basketball

Intramurals

Cheerleaders

L. To R.: M. Lane; J. Stever; B. Dawes; D. Chambers; A. Gillam, Capt.; J. Baker.

N. Pishko
Advisor

Baseball

KNEELING L. To R.: W. Shorter; E. Coates; R. Denne; R. McCabe; E. Lindhurst. 2nd ROW: R. Walters; G. Kent; R. Wing; L. Bensink; L. Downing; T. Douglass; R. Parker; E. Polisseni; W. Sukman; F. Beering; G. Barr; Coach Fierro.

Baseball

Campus

Life

Forum Snap Shots

Union Meeting?

Poor Plumbing?

Ike's Debutramps

Bullet Proof

Please, Please, Business

Ah, Forget it!

Paddy Cake

What ya up fur?

Israeli Ambassador

Riot Squad

Big Judy

Brass

Three Guesses

Temper Temper

Bugs?

Connections

What's on the other end?

Hands off

Stuffed Animals

Nightly pinup

Suppose so

Stockpile

Overflow

Man Shortage

Crowded

Modern Machinery

Milk cures all

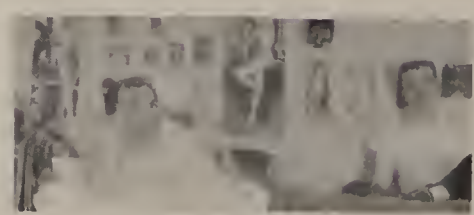

The gal-airy

Good impression

Ma's

Crazy Man

Judges

I'm a Mummy

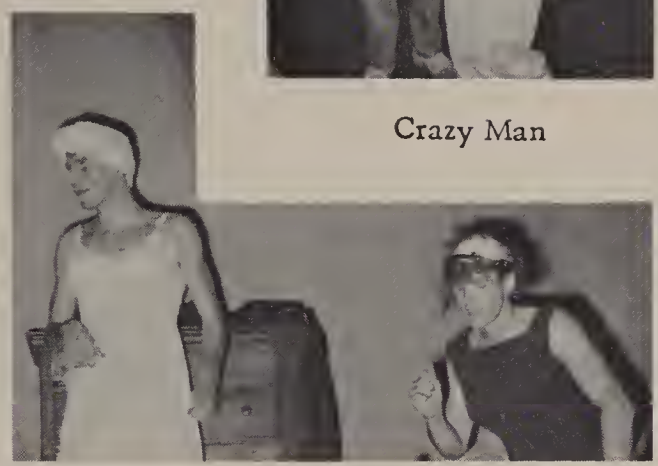

I use a Gillette

K. P. Duty

No 11's?

Got a Pin?

Happy Birthday Ma!

Off Limits

Oh, go on

Chug-a-lug

Nice Head, Pretty Head

Baby Doll

Sob, Sob, Sob

What are they?

Prohibition

Too much?

Like crazy

What'll you have?

You pinched

Double Duty

Ready or not

Octopus

That's cool

Grow-pup

Medic

Where's the pig?

Wrestling Match

Mugs

Brothers and Sisters

Half gassed

Winning team

"Life's a Holiday"

Student Center

Pretty Please

Don't Cross That Line!

Night-Mares

Best Dressed

Art work by
Allyn Hetzke

Our book is completed and it's not just a book. It represents a written record of combined talent, effort, organized confusion and demands. These traits were stimulated by coffee, chewed pencils, gnawed erasers, cigarettes and cokes.

Our advisor, Mr. Cook, never said yes or no. He made us think. We were amazed at the amount of work we were able to accomplish when we were pulling together as a team.

In appreciation to my editors and staff; their long hours and hard work represent the many pages between the covers of this book. I only wish you could fully appreciate these people as much as I do.

Allyn Hetzke

Fidelitas Editors

L. To R.: J. V. Cerio, Co-Editor; A. L. Adams, Junior Page Editor; N. E. Ott, Senior Page Editor; A. E. Hetzke, Editor; Mr. Cook, Advisor.

1960

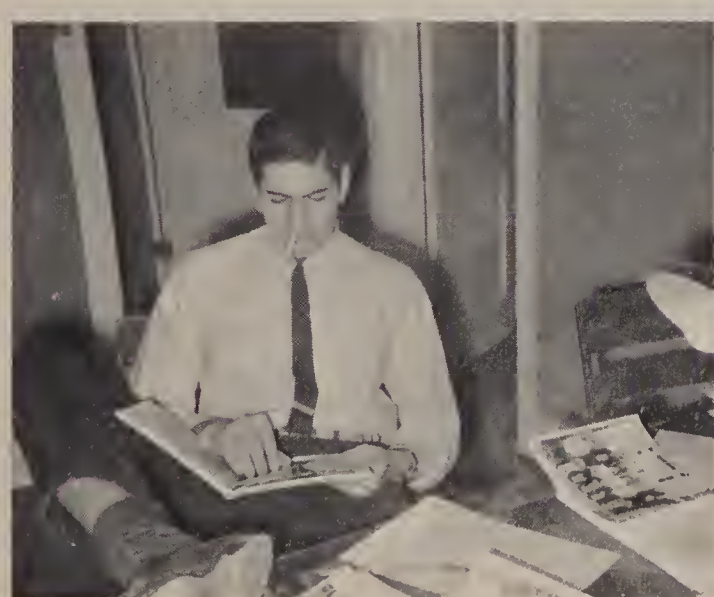

STATE UNIVERSITY OF NEW YORK
LET EACH BECOME ALL HE IS CAPABLE OF BEING
1948

Autographs

Autographs